

Model, Produce and Erect All Precast Structures – Faster and with Better Quality



Tekla Software for Precast Concrete Industry



Trimble Ltd

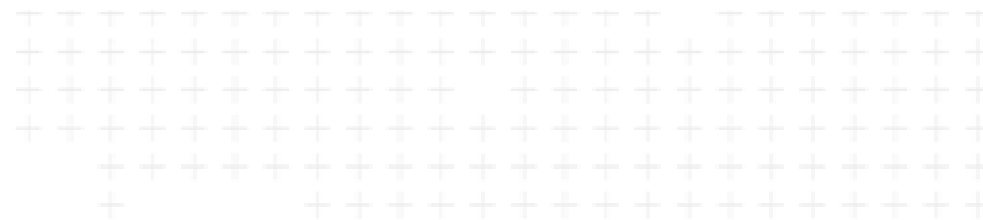

REVENUE 2015

\$2.3B

(25% EUROPE, \$ 1 B FROM SOFTWARE)

8000+

EMPLOYEES

FOUNDED IN

1978

>2,000

DEVELOPERS WORLDWIDE

ENGINEERING & CONSTRUCTION

55%+

OF TOTAL REVENUE

>1,000

UNIQUE PATENTS

CUSTOMERS IN

>150

COUNTRIES

PUBLICLY TRADED ON THE

NASDAQ

SINCE 1990

OFFICES IN

35

COUNTRIES

Industries



Construction & Operations

- *Building Construction*
- *Civil Construction*



Agriculture

Transportation & Logistics



Geospatial

Trimble global network for structures

- Local customer support available
- Trimble HQ
- Office
- Structures Division
- Reseller or partner

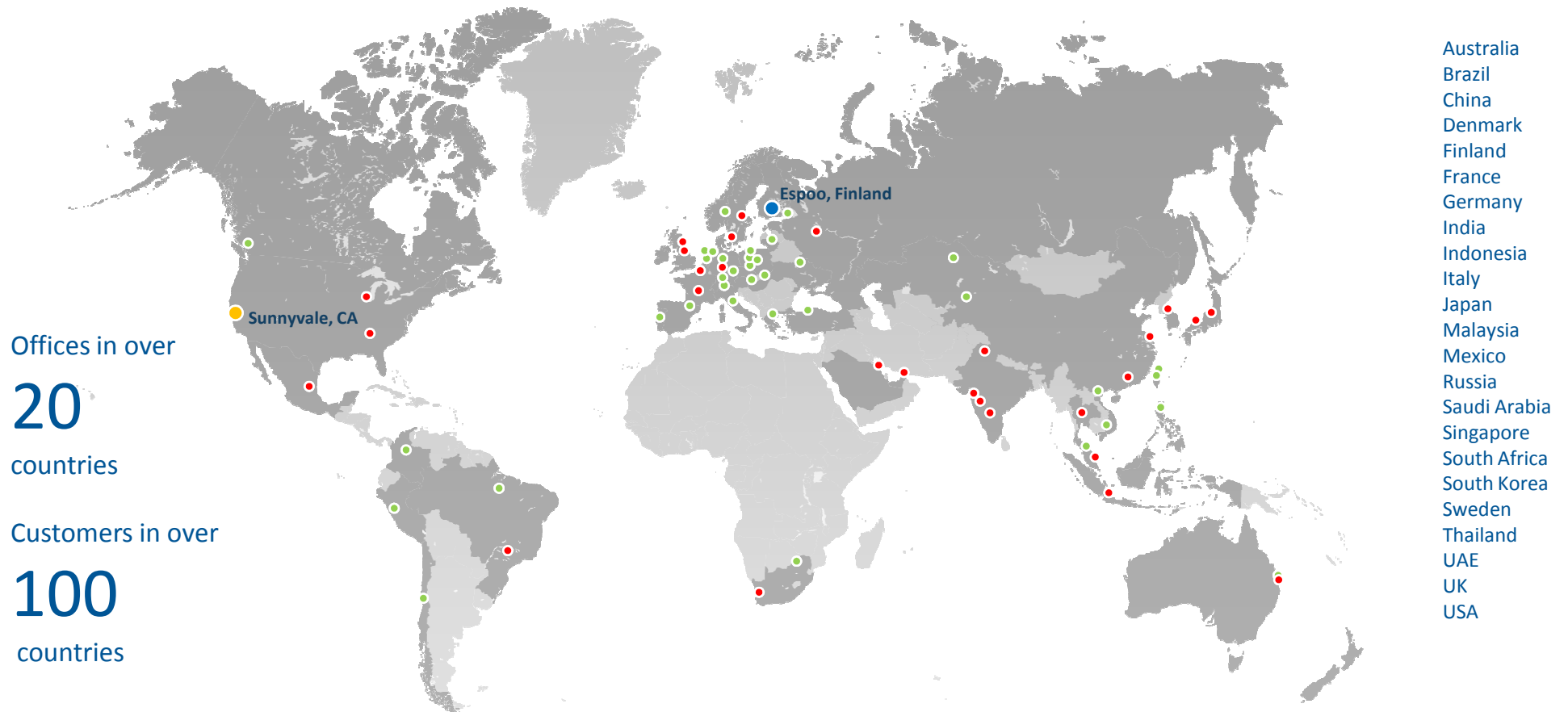

Trimble Solutions- design-build-operate (DBO) lifecycle

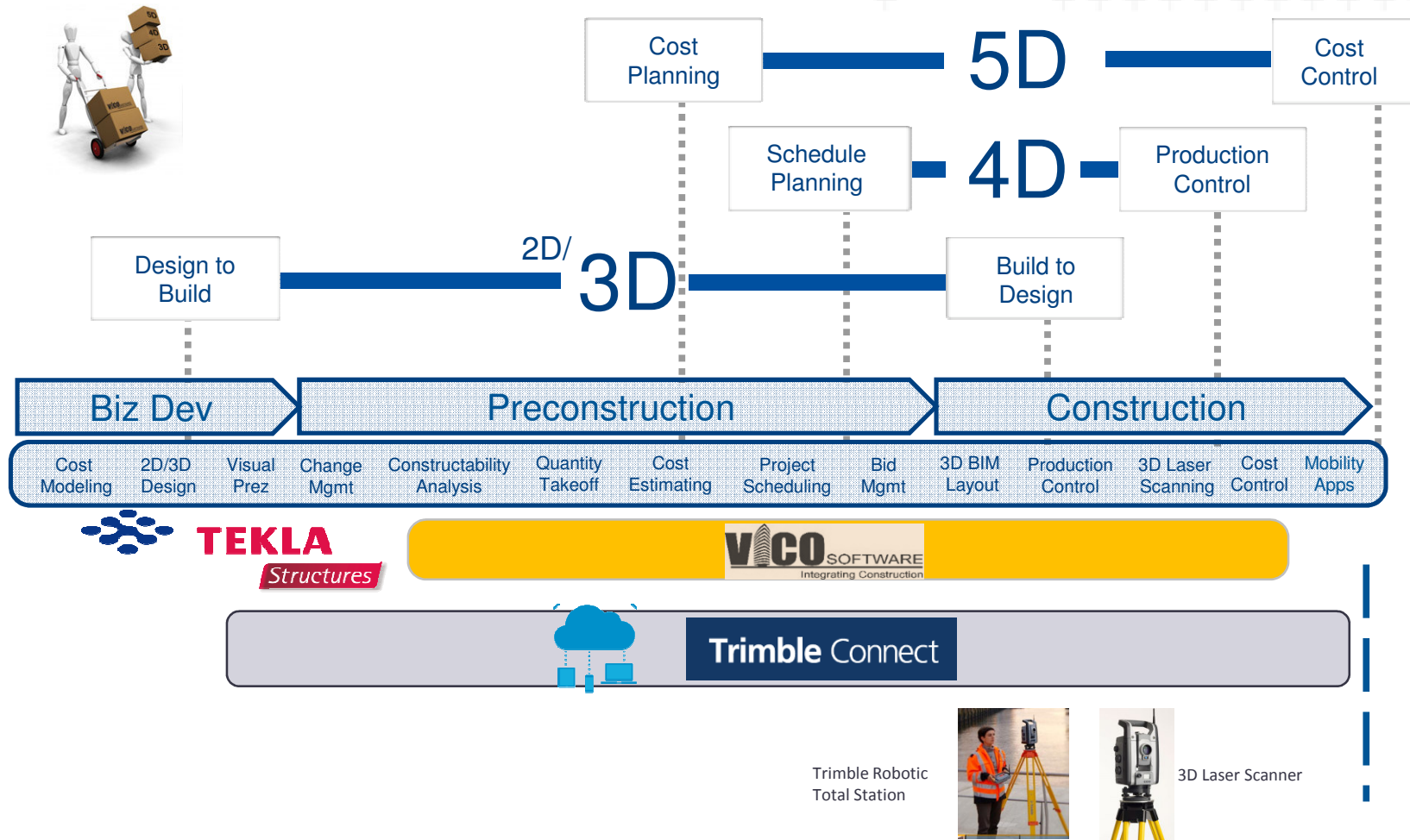

BIM Software for free flow of information, constructible models and collaboration

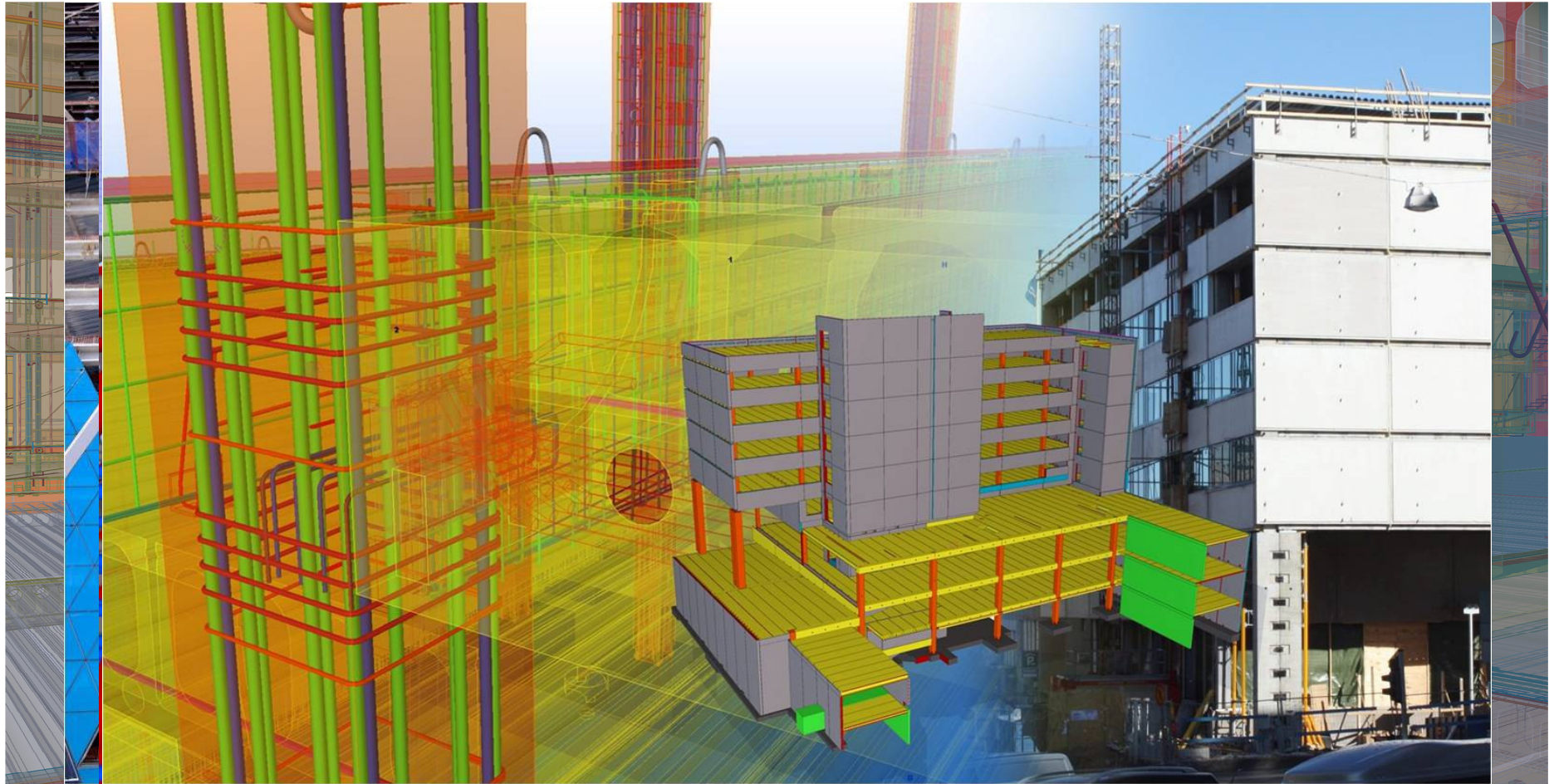

TRANSFORMING THE WAY THE WORLD WORKS

Model based process enhances collaboration and enables efficient creation and transfer of information

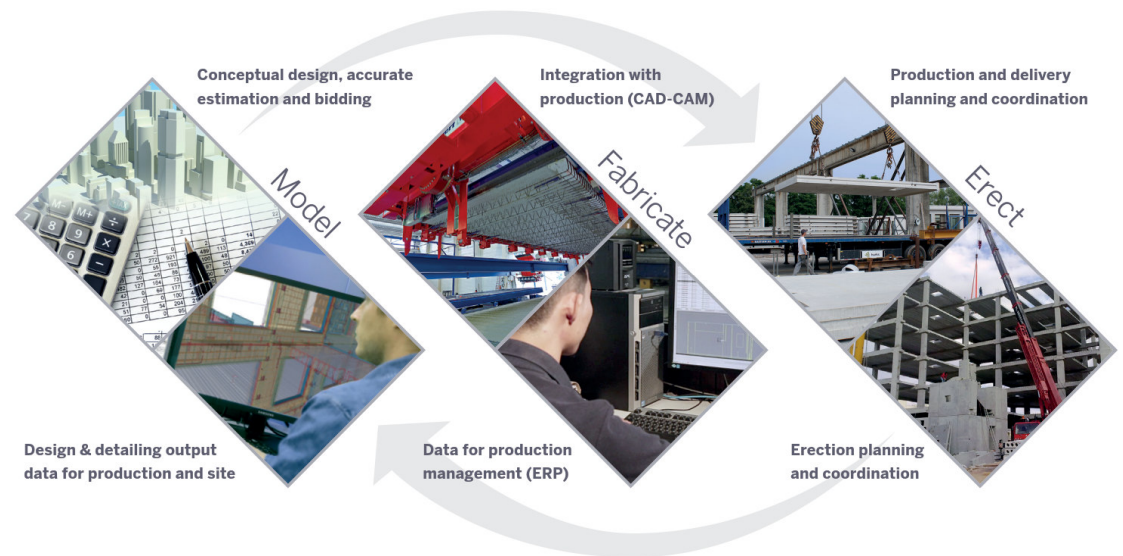
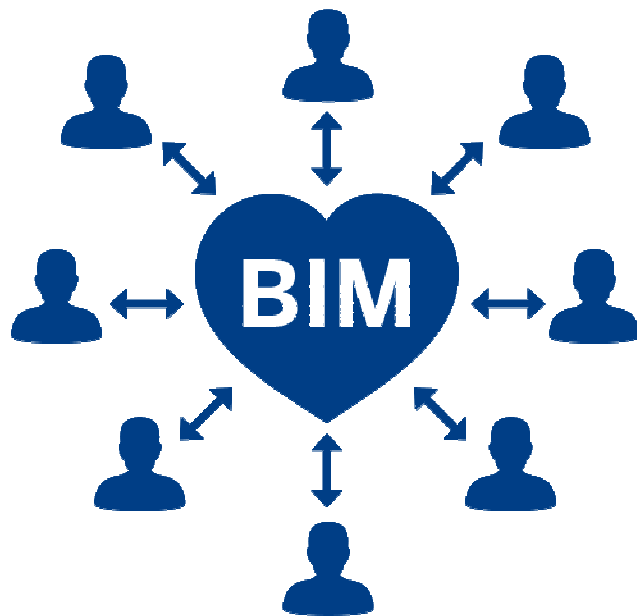

openBIM

- openBIM means that BIM operations and BIM data is not tied to any specific tool, software or vendor.
 - Freedom to choose the tools best suited for the purpose
 - Freedom to transfer data between tools
 - Freedom to develop very purpose specific tools independent of any platform
- Open standard data formats
 - IFC, Industry Foundation Classes is most commonly used standard for communication

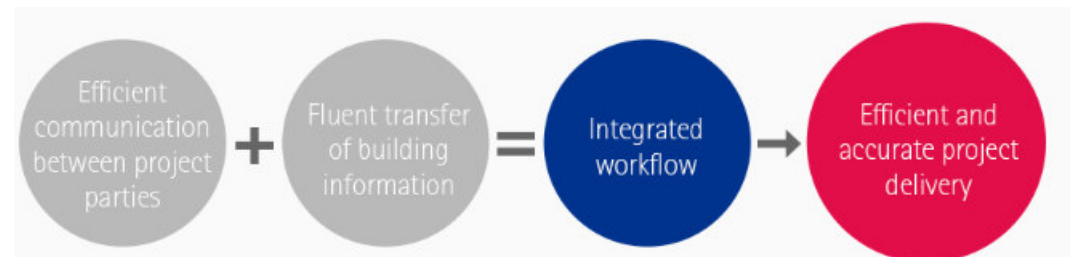
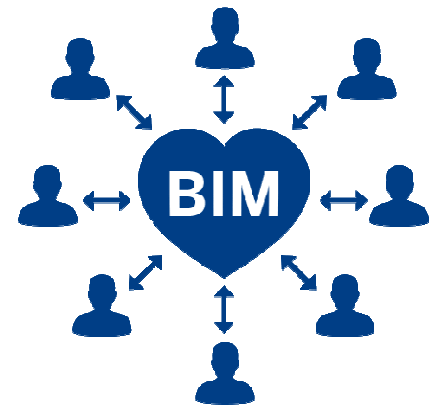

Trimble's software solutions for structures

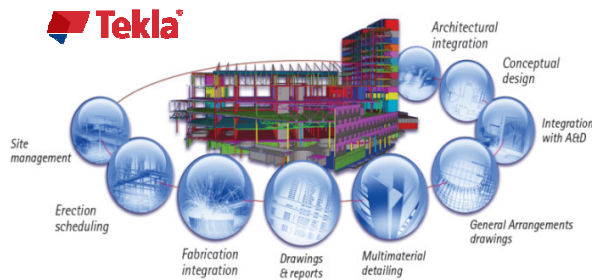

Tekla Structures

Creation and management of 3D structural models

- Accurate, constructible models with high level of detail and information
- Not restricted by material / structural complexity
- From conceptual design to detailing, fabrication, erection and construction management



Trimble Connect

Construction platform, coordination & collaboration

- Combine and review models
- Check for conflicts
- Communicate and share
- Information available anywhere at anytime

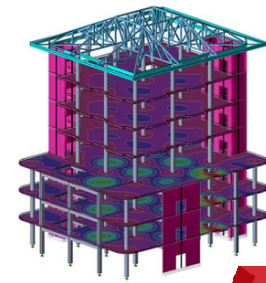

Tekla Structural Designer & Tedds

Analyze and design buildings

- Analyze and design buildings
- Optimized concrete and steel design
- Modeling, load analysis, design, documentation
- Tedds to automate repetitive structural calculations

The Trimble Difference

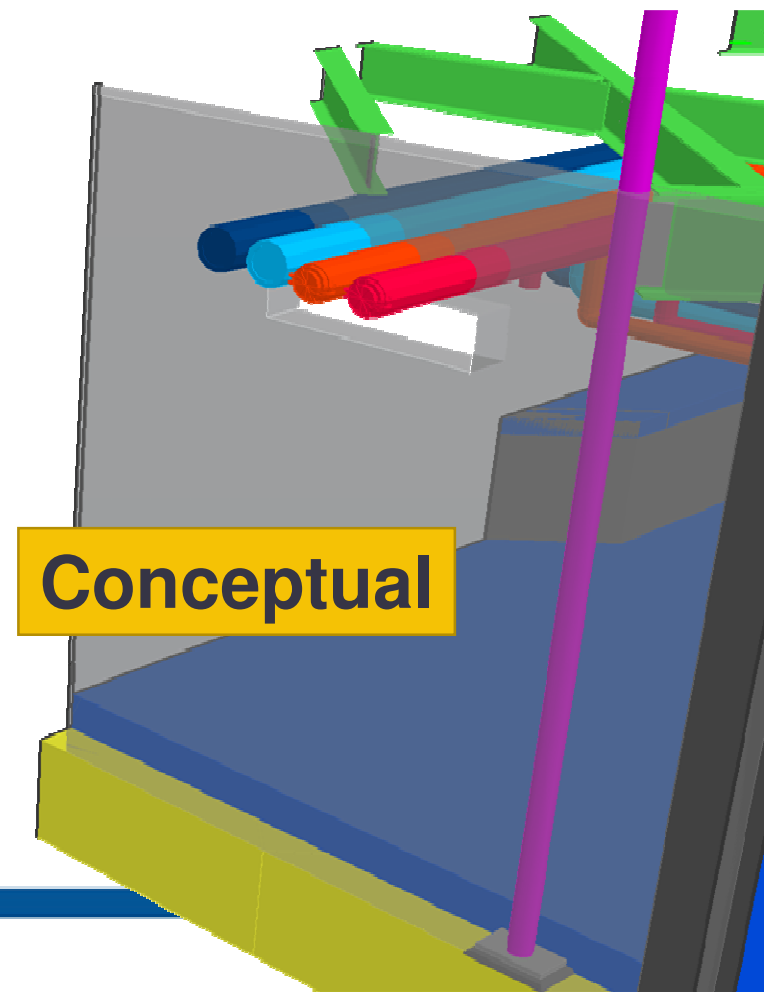
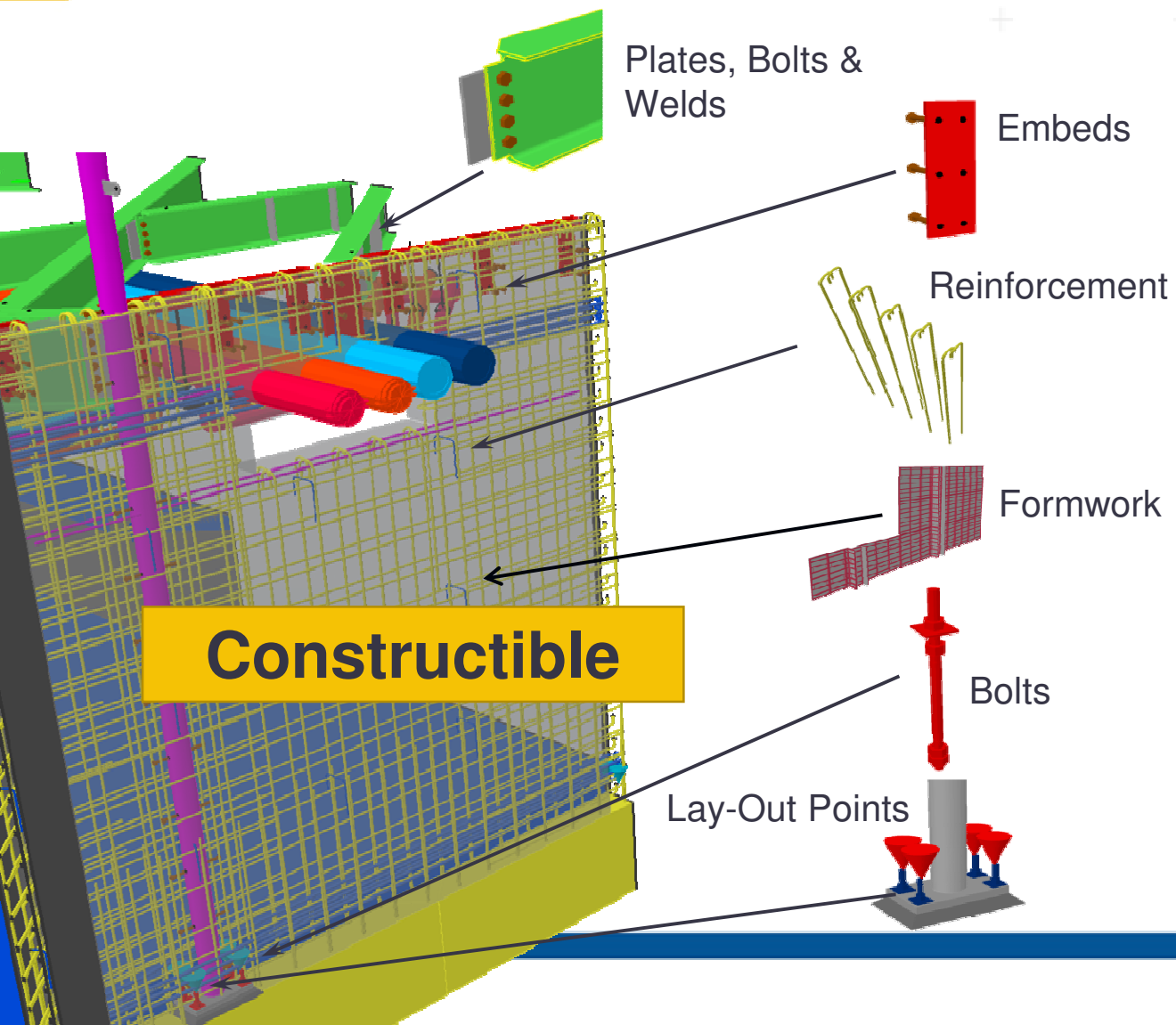

Model-based manufacturing process helps to streamline and optimize whole value chain



Amount of information

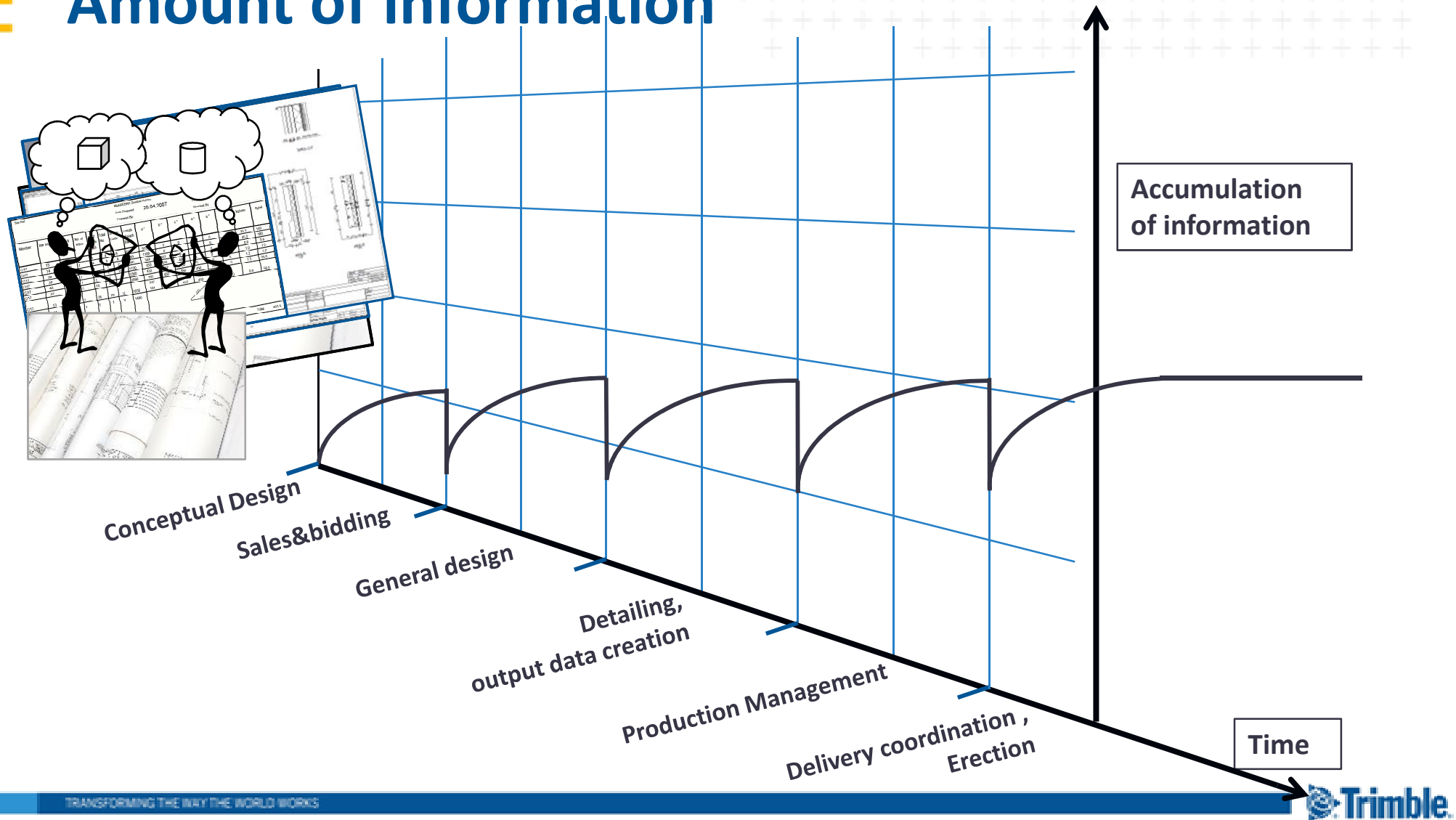

Amount of information

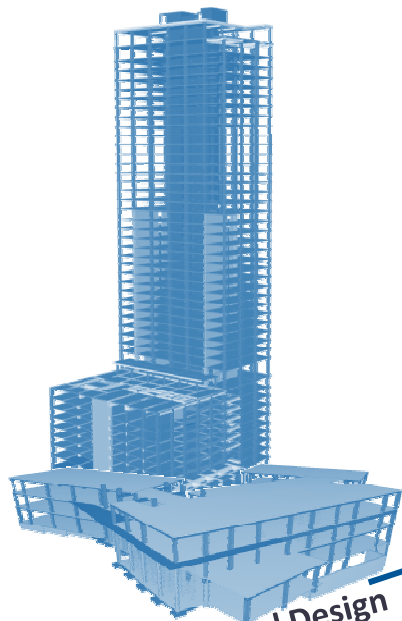

Conceptual Design

Sales&bidding

General design

Detailing,
output data creation

Production Management

Delivery coordination ,
Erection

Accumulation
of information

Time

Minimize costly surprises and rework, enhance information transfer and coordination

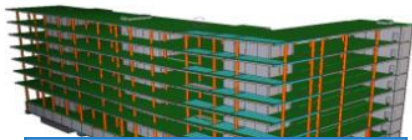

Value engineering,
Estimation qty's,
3D visualizations & 4D
animations

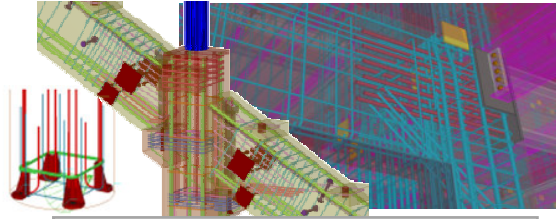

Intelligent detailed connections,
reinforcements, embeds

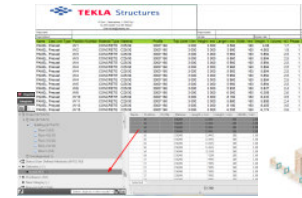

Quantity, geometry, material, weight,
location, attributes, process
information, ...

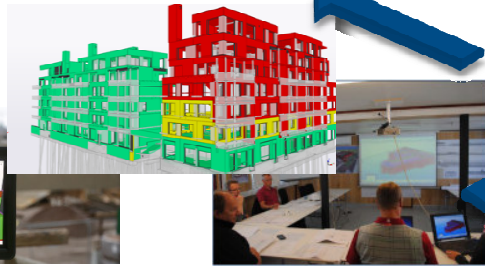
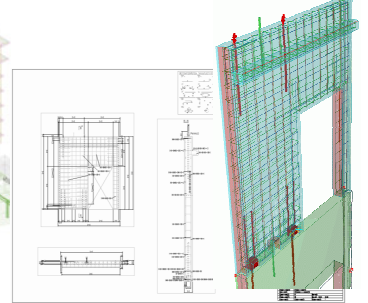
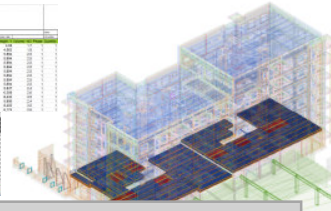

Project progress follow-up,
coordination & communication

Erection planning and sequencing
Delivery sets and scheduling

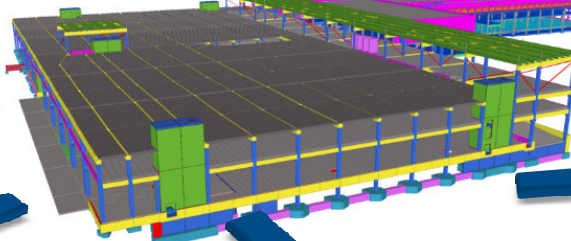

Data for production
planning & management,
output to ERP- and CAM-solutions

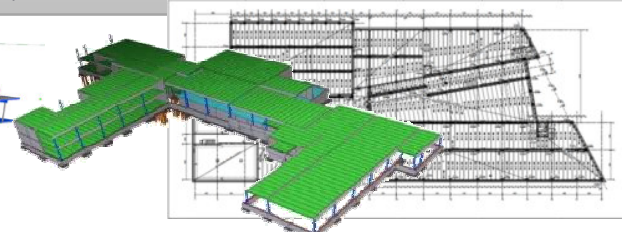

GA and fabrication drawings,
reports and bending schedules,
3D visualization

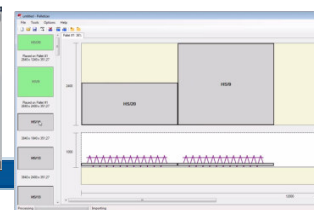
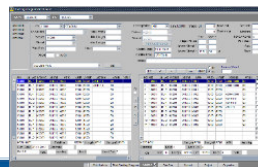
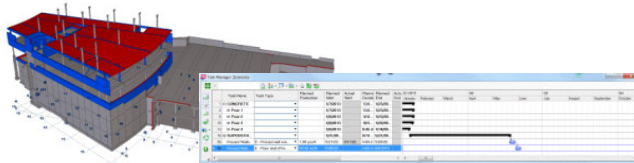

TRANSFORMING THE WAY THE WORLD WORKS

Trimble

Model-based working supports users through the fabrication process



Estimator,
Sales manager

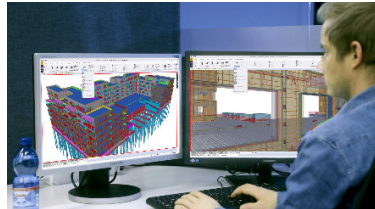

Detailer, Drafter



Production Planner,
Purchaser
Delivery coordinator



Installation manager/
- coordinator

Towards BIM-based workflow

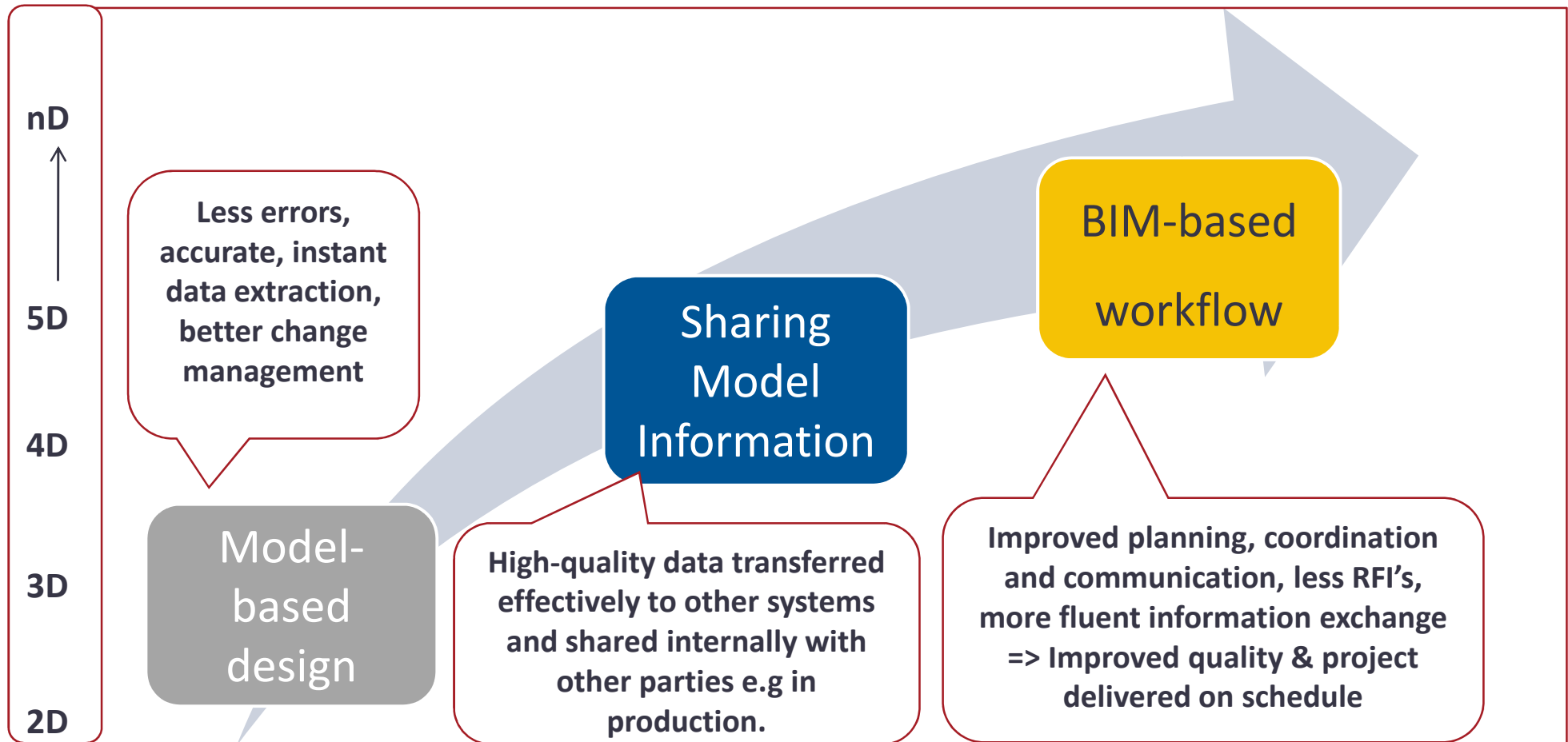

Tekla Structure software provides solutions for

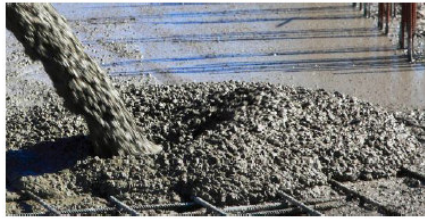

Concrete Contractors



General Contractors

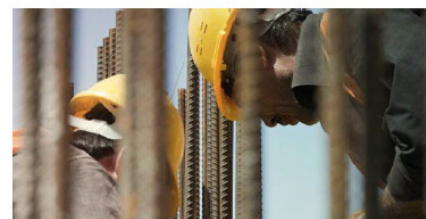

Rebar Fabricators



Offshore



EPC



Steel Fabricators



Precast Fabricators

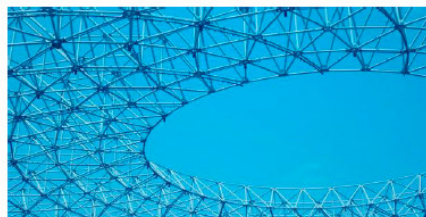

Structural Engineers



Students



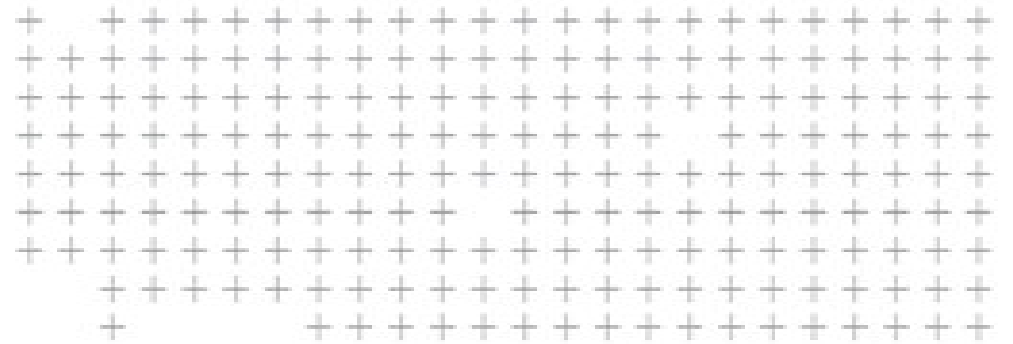

Projects in TeklaStructures Software

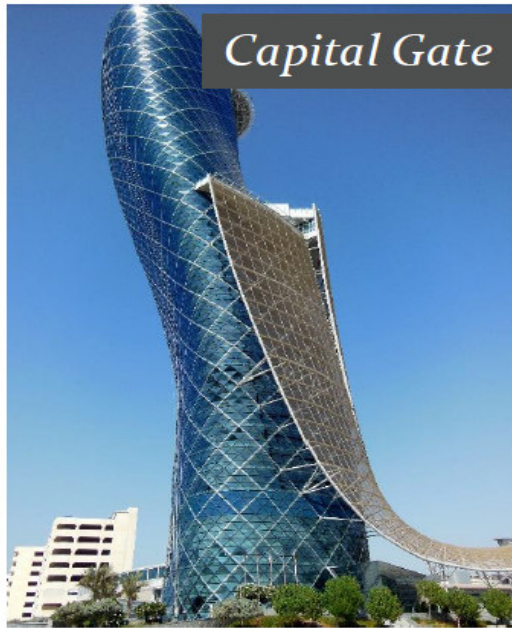

Capital Gate

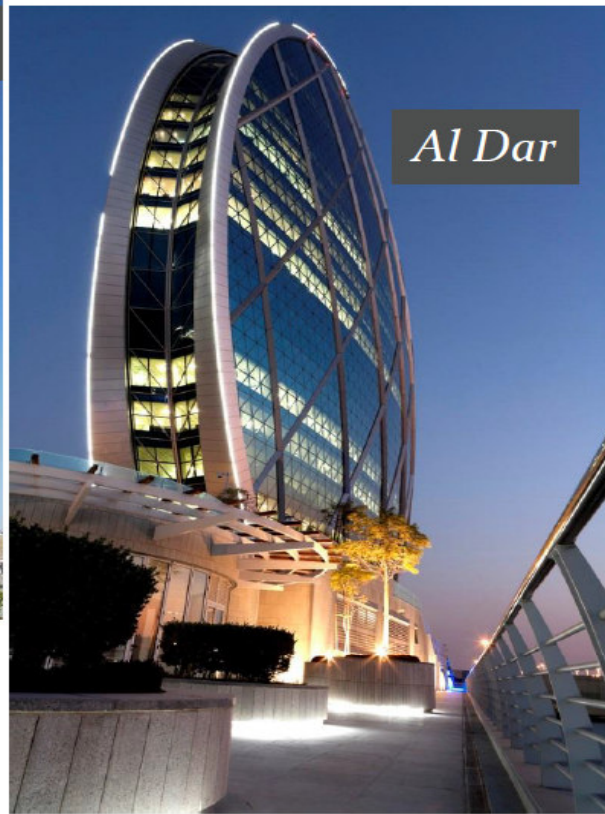

Al Dar

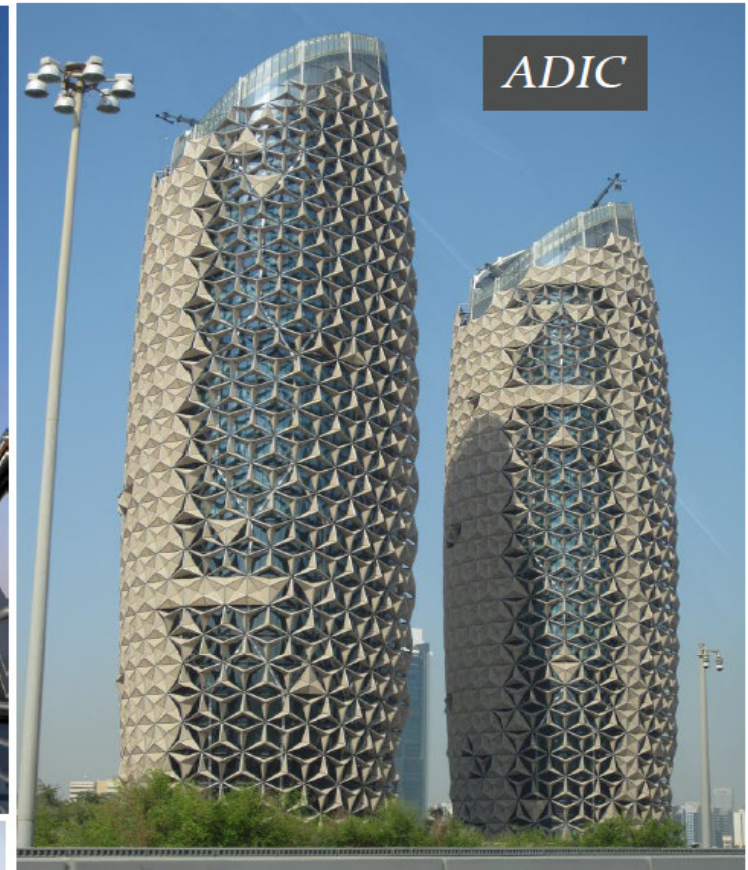

ADIC



Khalifa



Louvre Museum



Gate Towers

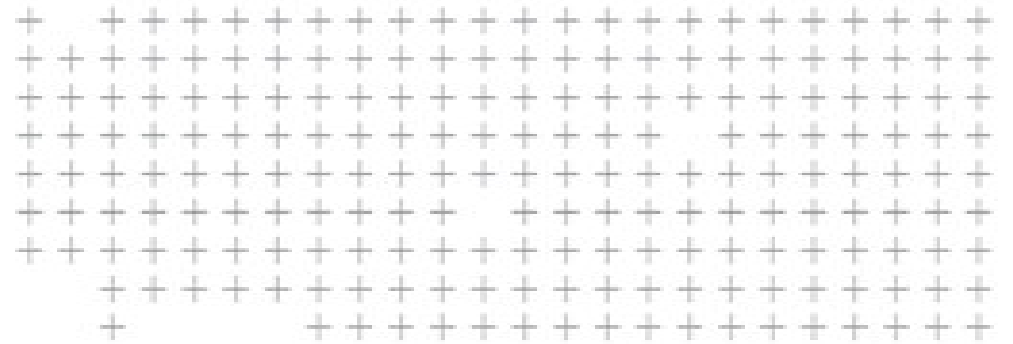

TeklaStructures as BIM Tool

Foundation	Frame	Wall	Slab	Special	Rebars
Columns	Beams				

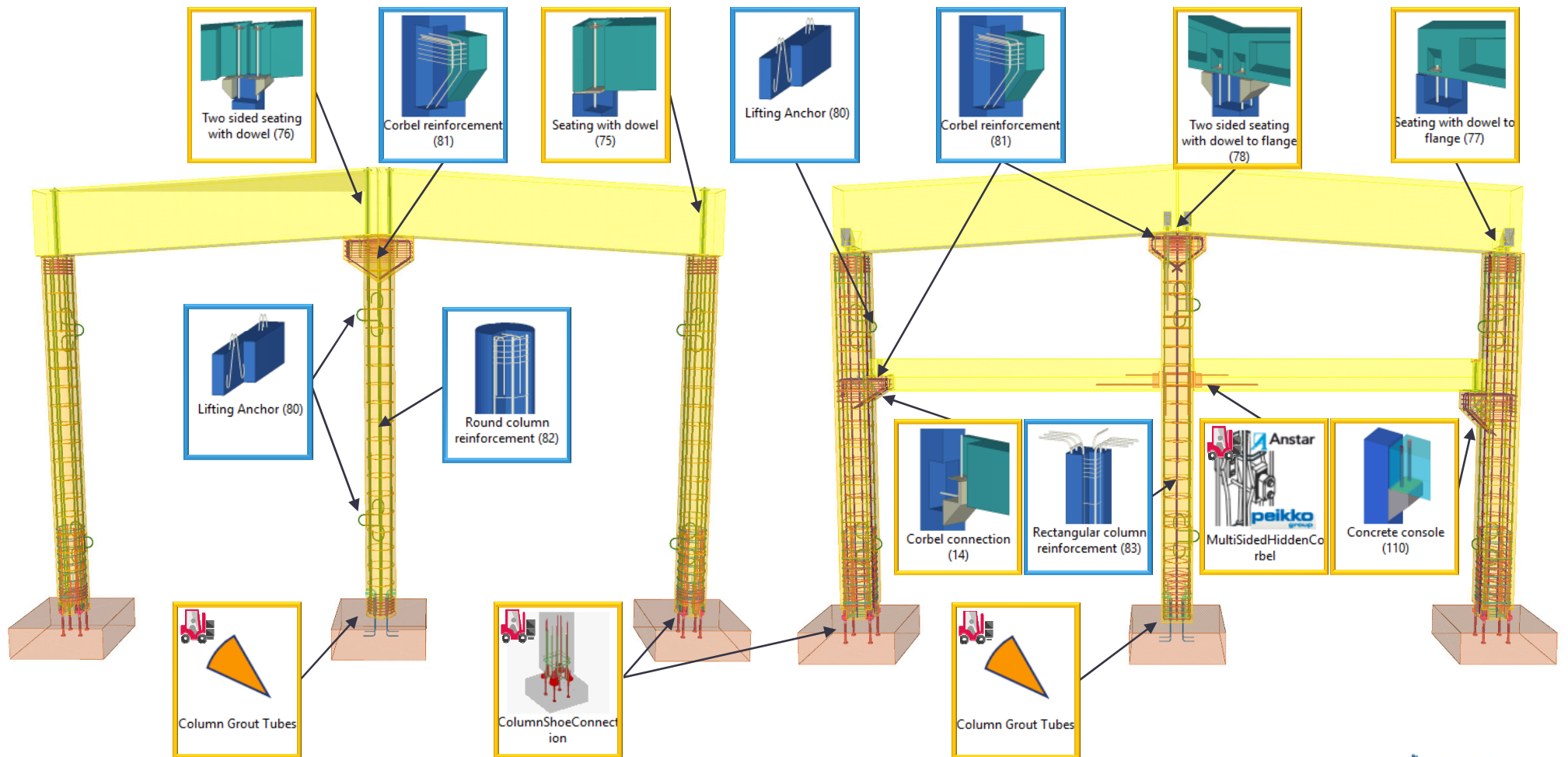

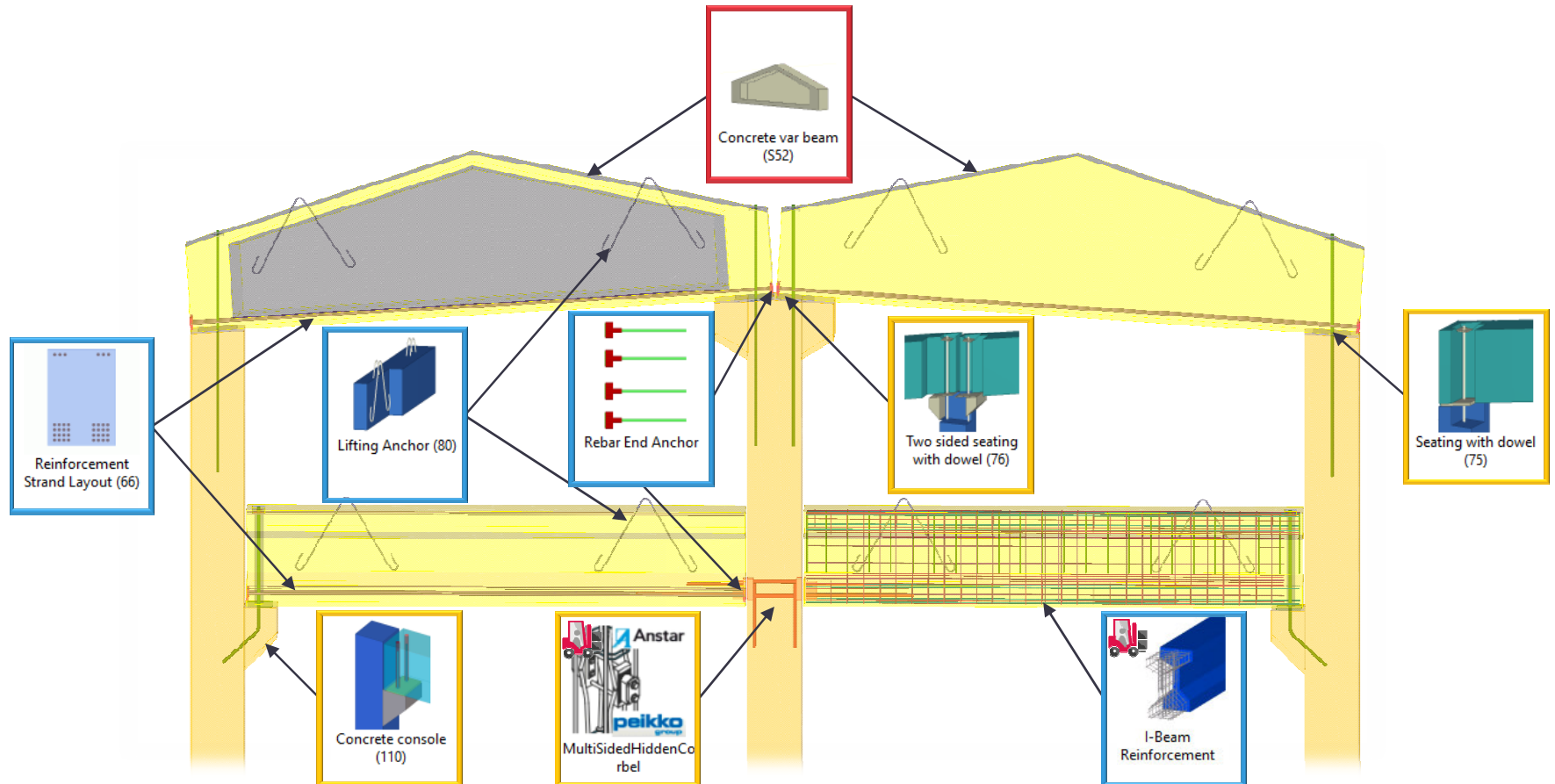
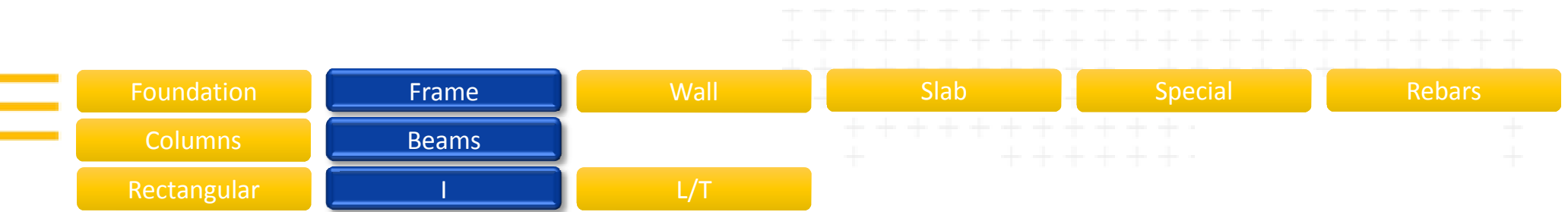

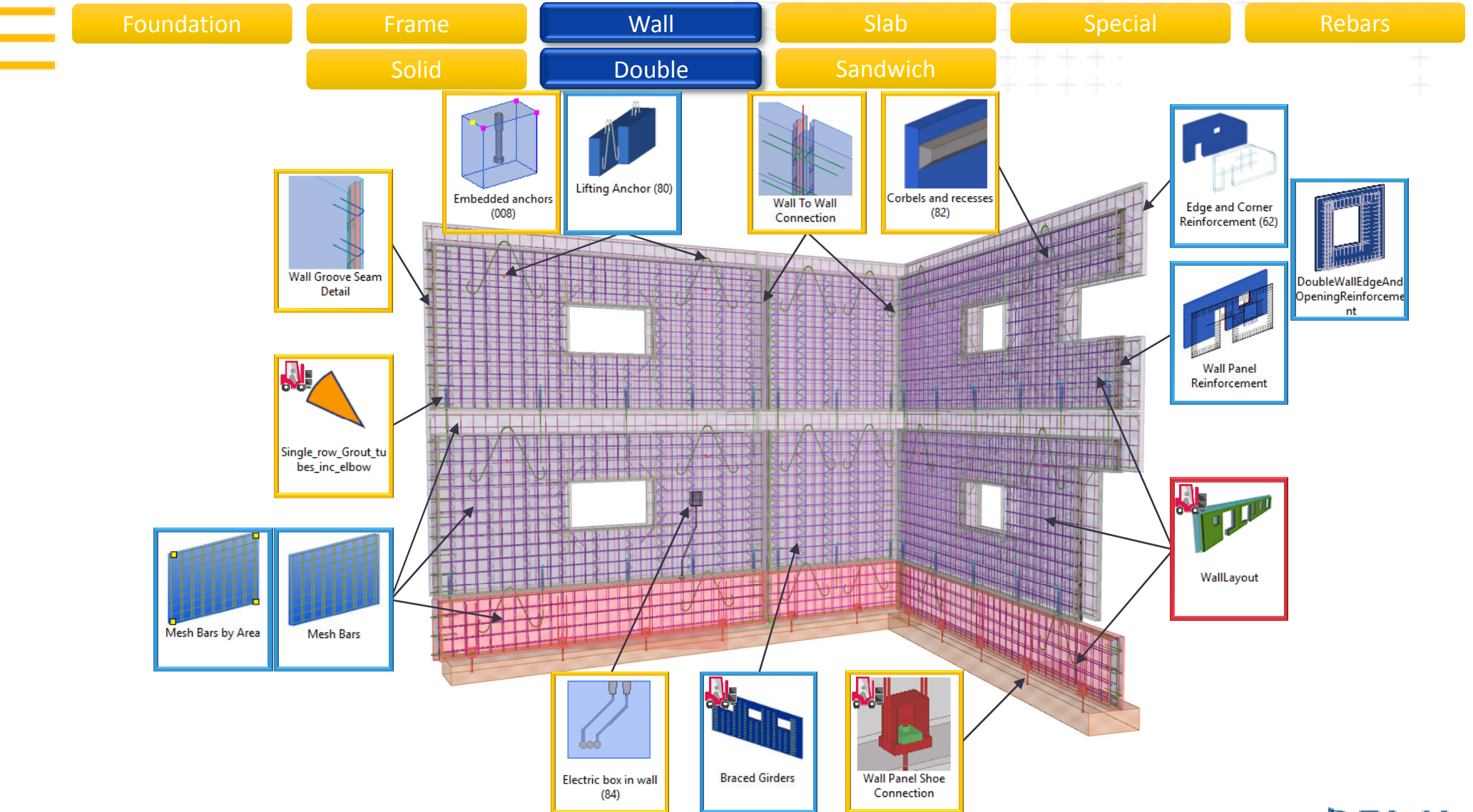

Electric Box In Wall (84)

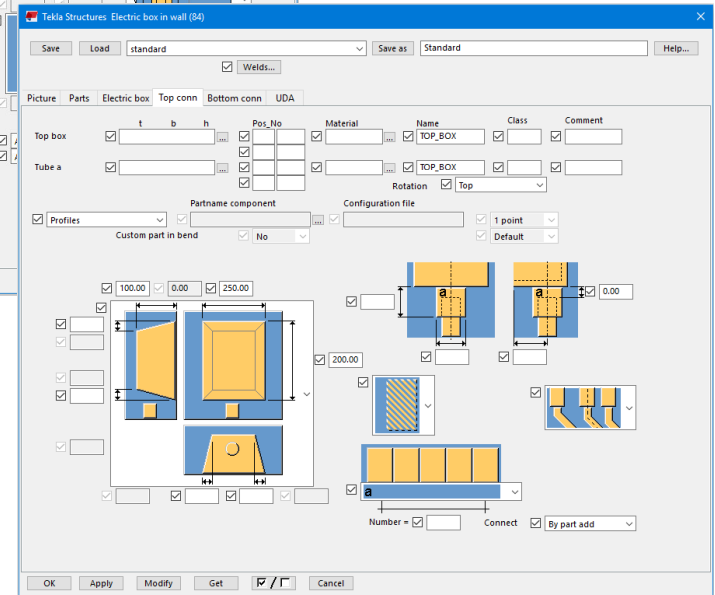
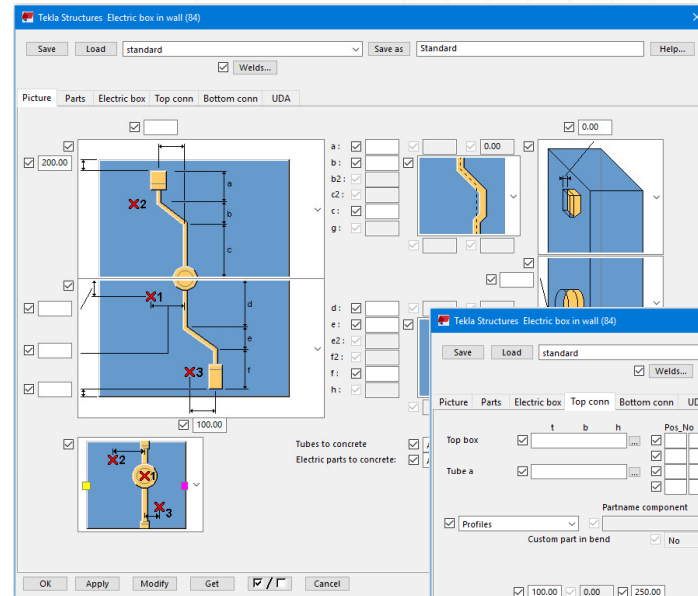
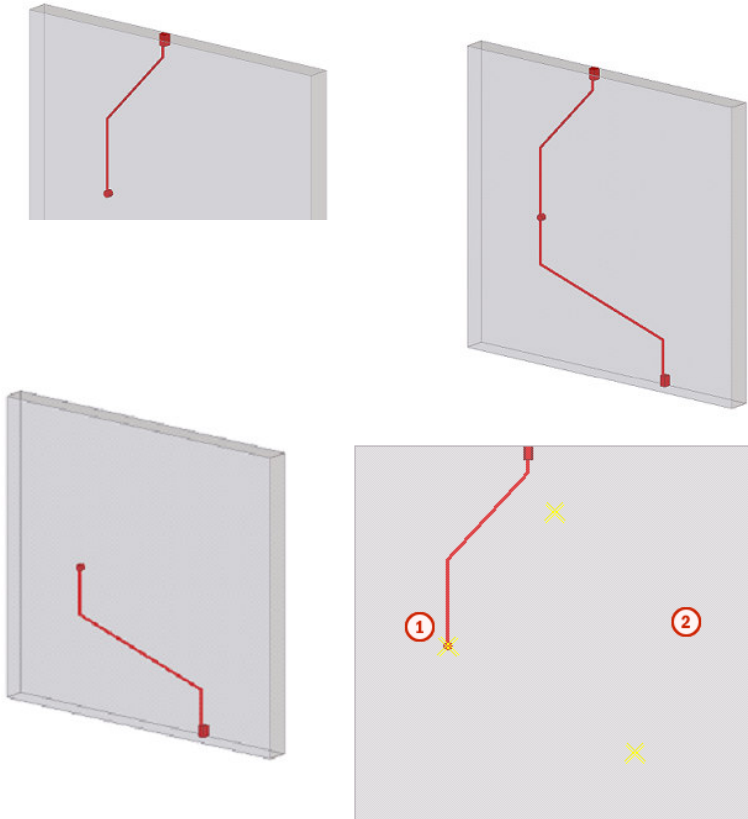
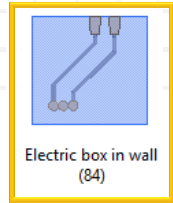

Embedded Anchors (8)

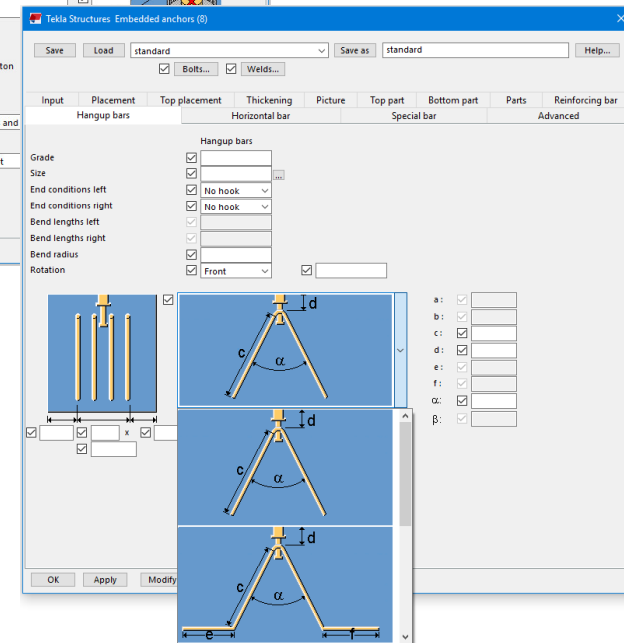
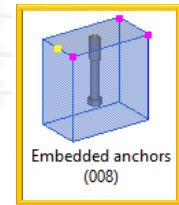
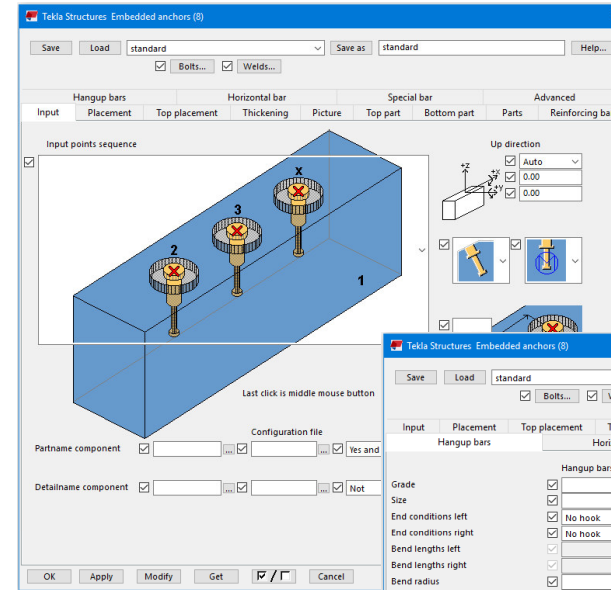
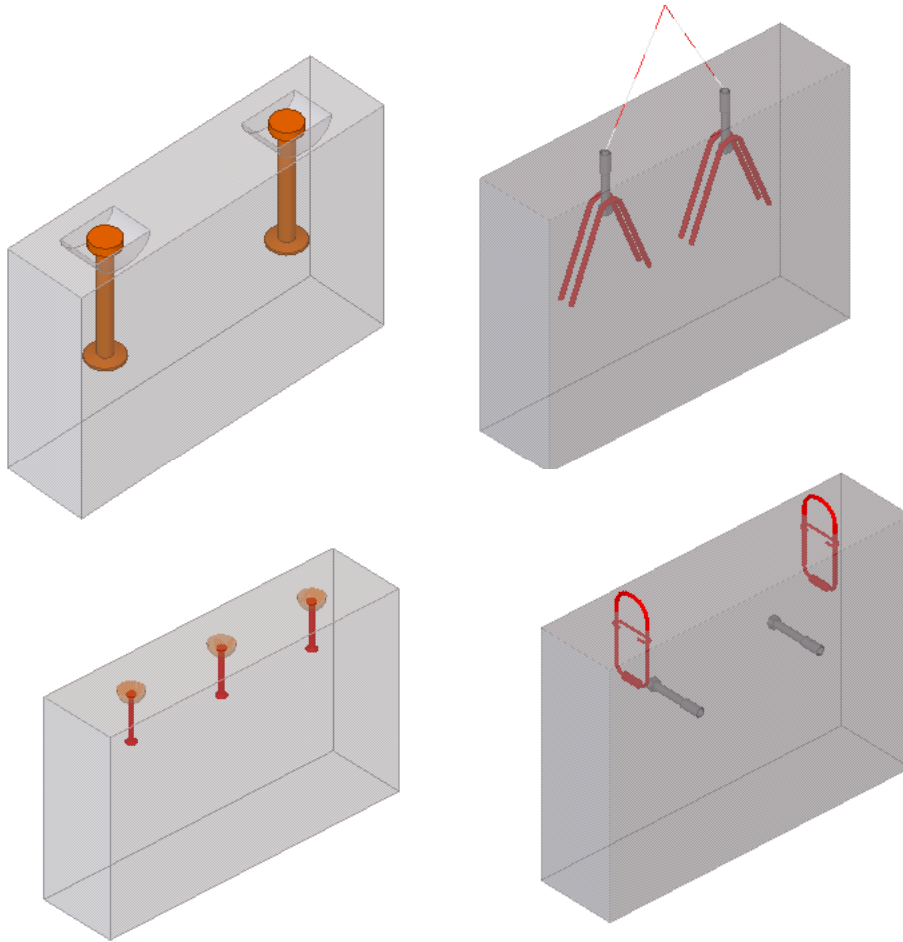

Wall Panel Reinforcement

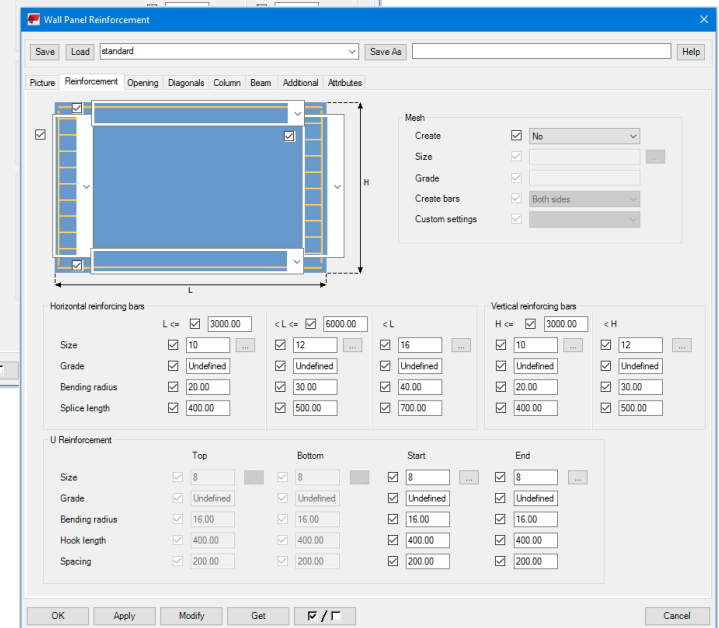
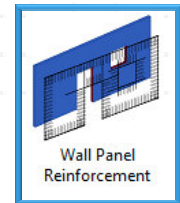
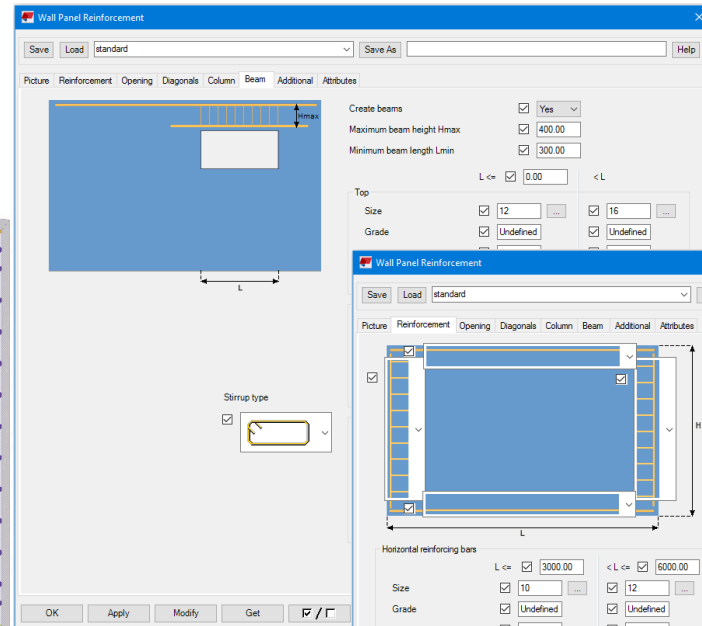
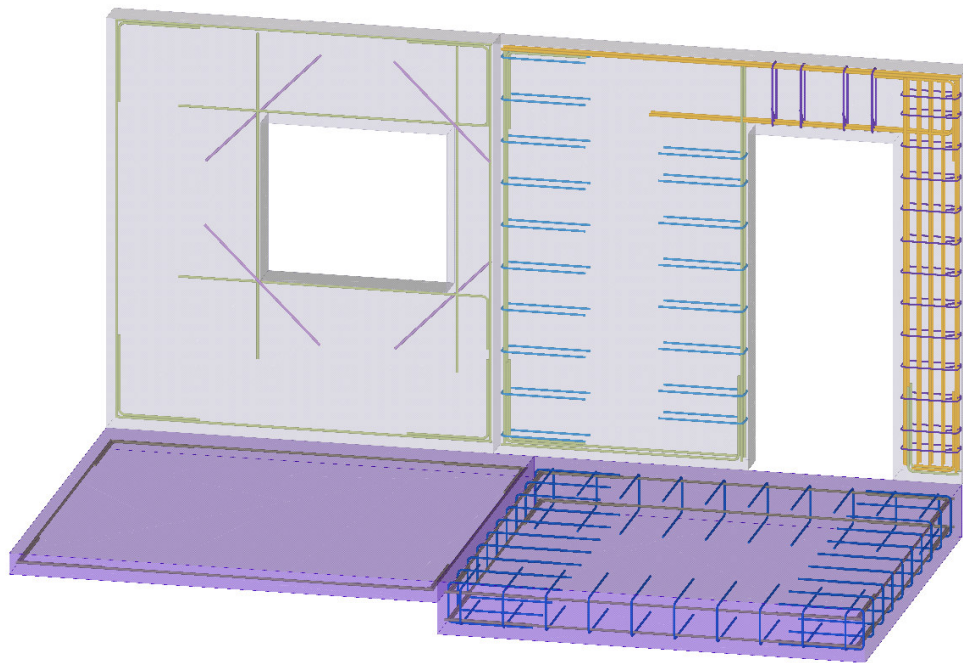

Multiple Wire Size Mesh

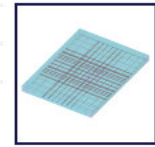

Multi Wire Size Mesh

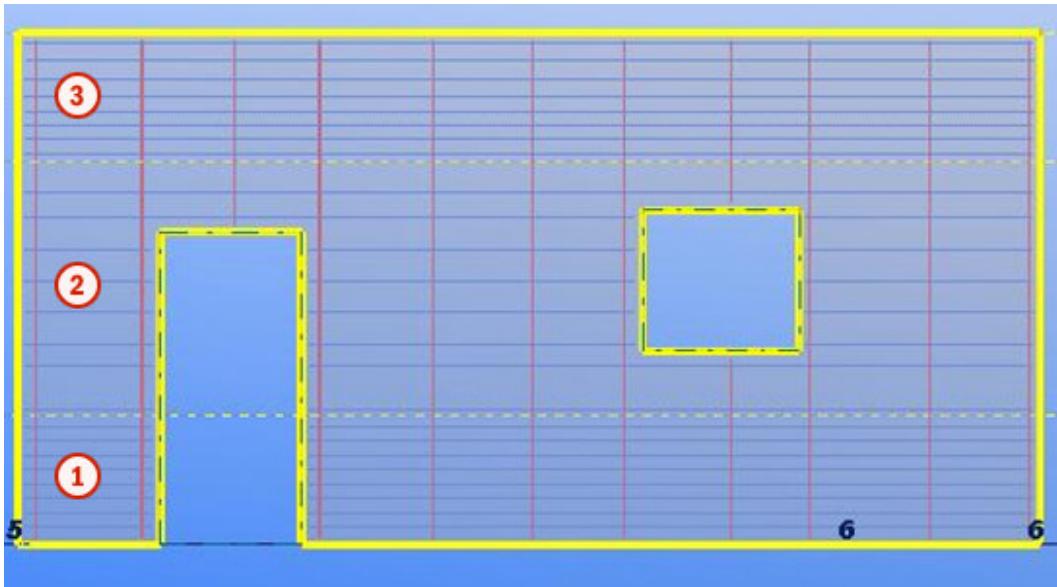

Tekla Structures: Multiple Wire Size Mesh (1)

Save Load standard Save As Help

Mesh parameters Longitudinal wires Crossing wires Attributes

Wire sizes (delimited by space)
☒ 8 10

Grid size ☒ 50.00
Min wire length ☒ 300.00
Min number of welding points ☒ 2
Pattern width to fulfill ☒ 1000.00

Min overhang ☒ 25.00
Max overhang ☒ 800.00
Min spacing ☒ 150.00
Max spacing ☒ 200.00

Zone width value type (% or absolute) ☒ Percent
Zone mesh per meter or per length ☒ Per meter

	Width (%)	Real width	Mesh area per meter	Mesh area per length
Zone 1	<input checked="" type="checkbox"/> 100	<input checked="" type="checkbox"/> 100000.00	<input checked="" type="checkbox"/> 350	<input checked="" type="checkbox"/> 350
Zone 2	<input checked="" type="checkbox"/> 0	<input checked="" type="checkbox"/> 0.00	<input checked="" type="checkbox"/> 350	<input checked="" type="checkbox"/> 350
Zone 3	<input checked="" type="checkbox"/> 0	<input checked="" type="checkbox"/> 0.00	<input checked="" type="checkbox"/> 350	<input checked="" type="checkbox"/> 350
Zone 4	<input checked="" type="checkbox"/> 0	<input checked="" type="checkbox"/> 0.00	<input checked="" type="checkbox"/> 350	<input checked="" type="checkbox"/> 350
Zone 5	<input checked="" type="checkbox"/> 0	<input checked="" type="checkbox"/> 0.00	<input checked="" type="checkbox"/> 350	<input checked="" type="checkbox"/> 350

Load pattern from file... ☒ ...

OK Apply Modify Get P / Γ Cancel



Parametric Modeling

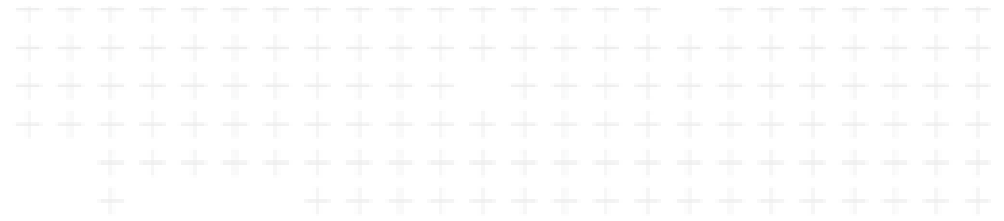

- Very Efficient Modeling tools
- Automatic rules based detailing

Parametric Modeling

- Very Efficient Modeling tools

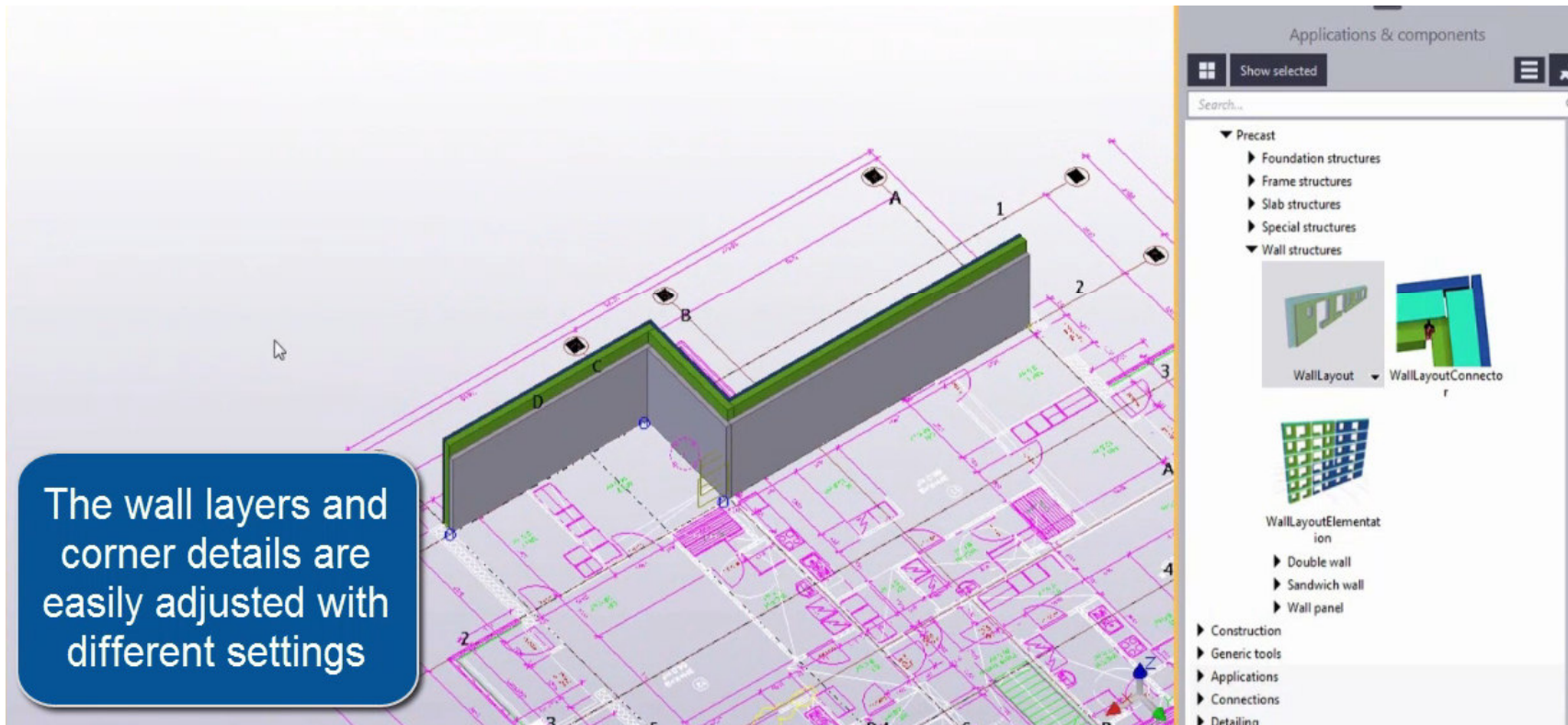

Parametric Modeling

- Very Efficient Modeling tools

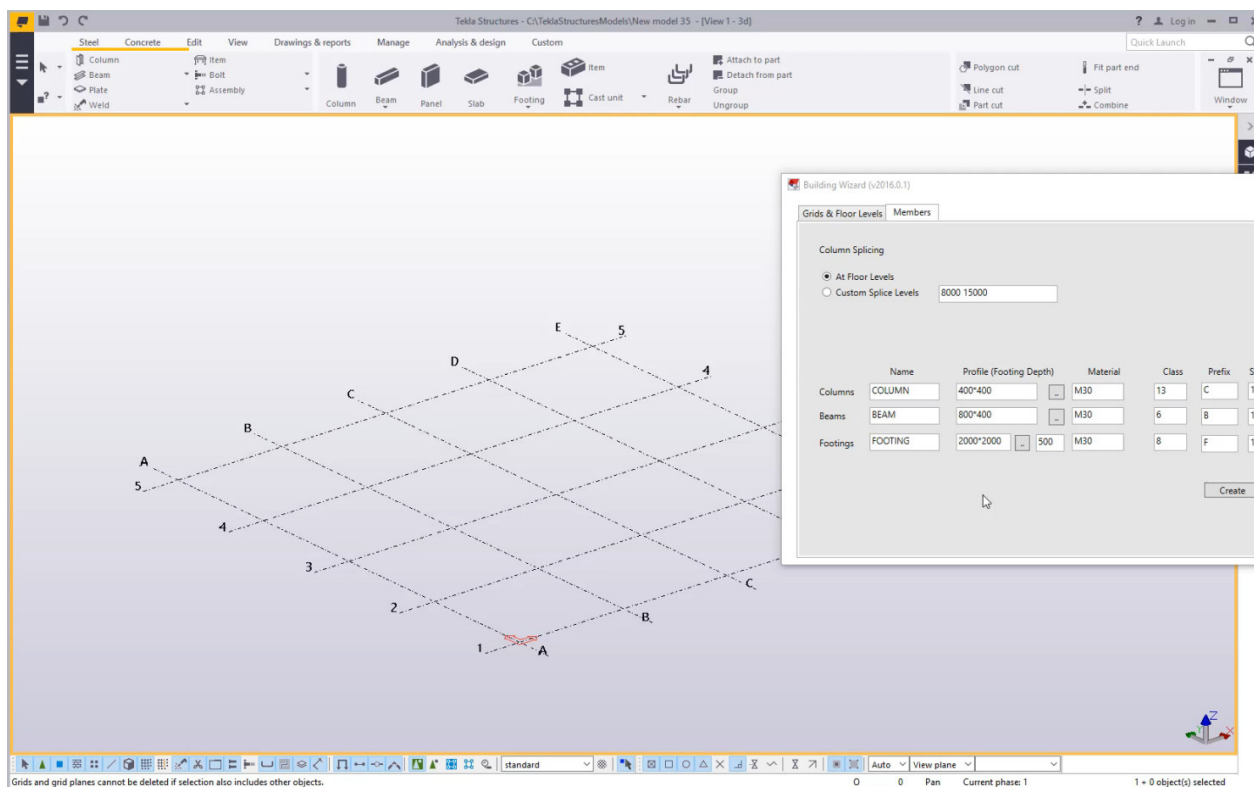

▼ Connections

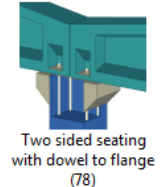
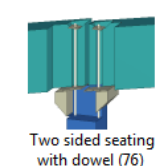
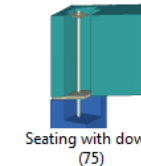
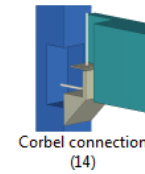
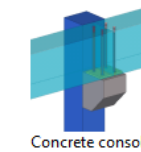
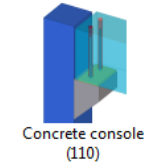
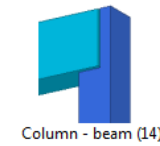

▼ Embeds



▼ Misc

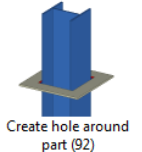

▼ Reinforcement

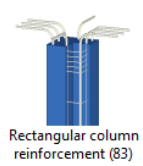
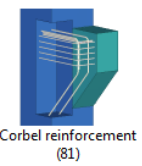

Automatic rules based detailing

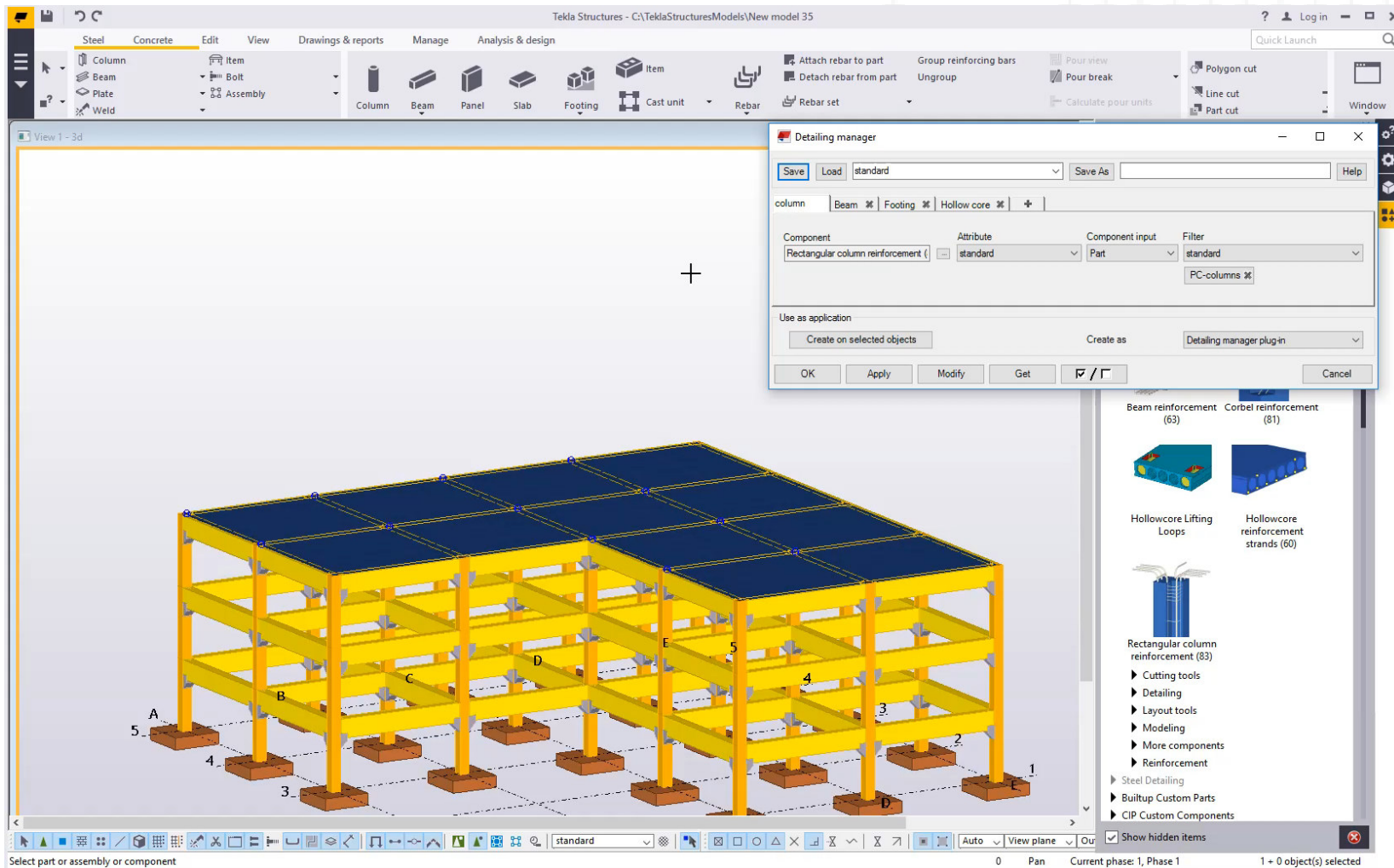

TRANSFORMING THE WAY THE WORLD WORKS



Automatic rules based detailing

Create practical rules to define lifting anchor type and size according to element weight



Electric Box In Wall (84)

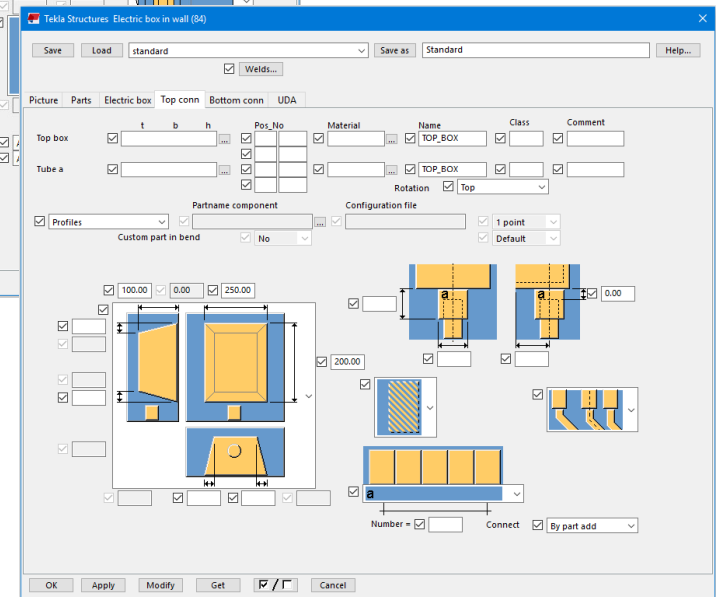
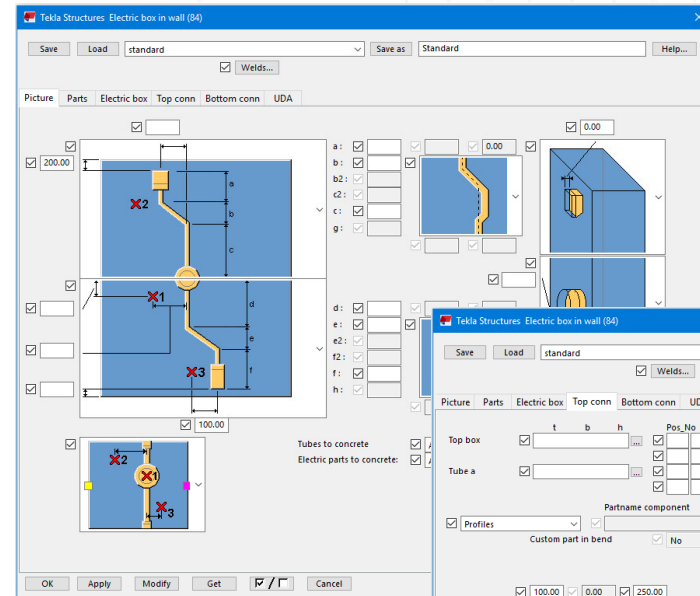
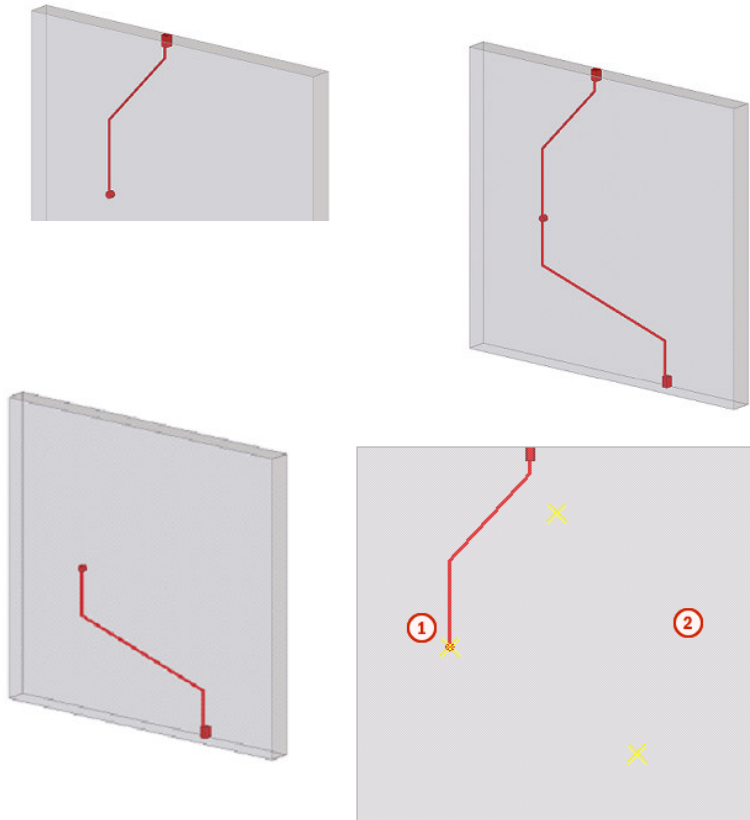
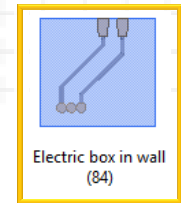

Embedded Anchors (8)

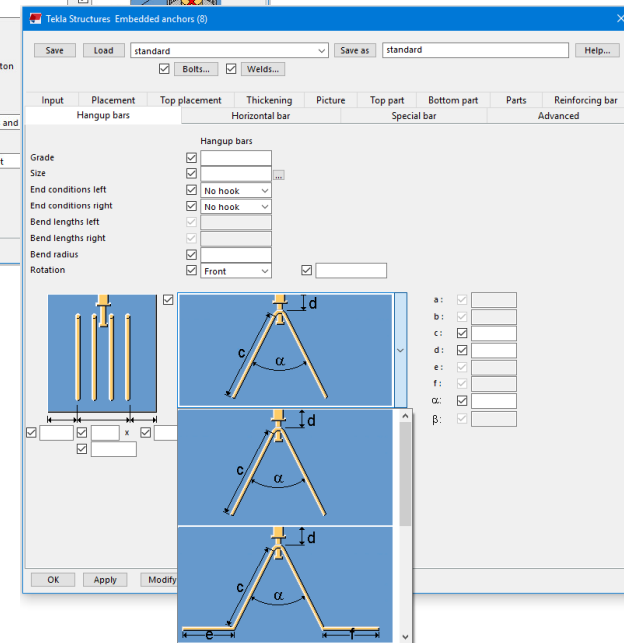
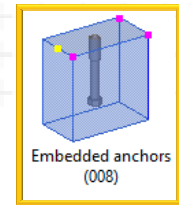
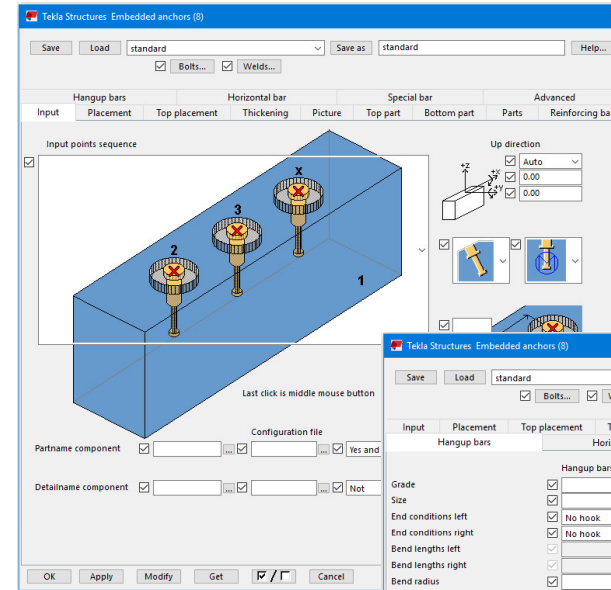
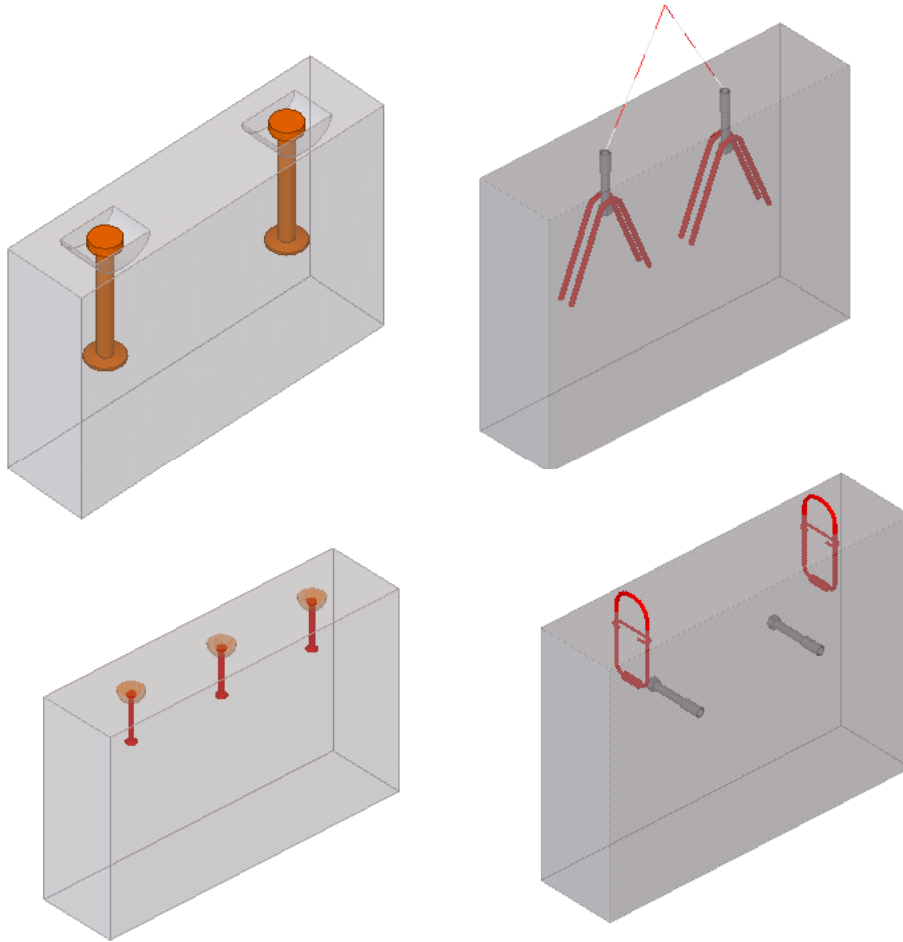

Requirements in Precast Projects

- Numbering Similar Elements
 - Shop/Form drawings
 - Mould Allotment
 - Embeds and other utility services
 - Cutting Lists for Slabs
- Stacking , Lifting & Transportation
 - Lifting Based on Element types
 - Lotting
- Erection
 - Tracking Element Status
 - Dependency of elements /Erection sequencing

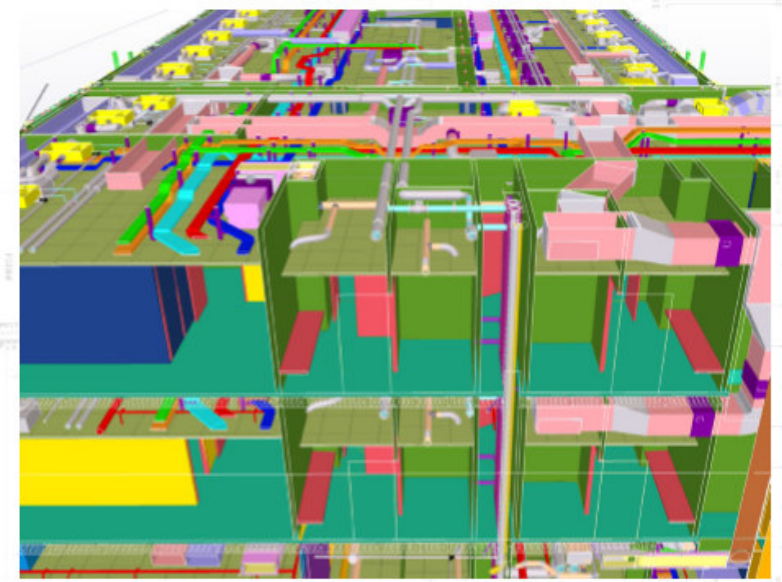

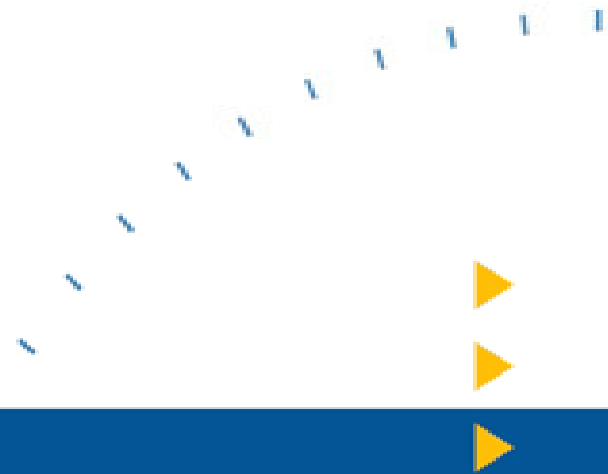
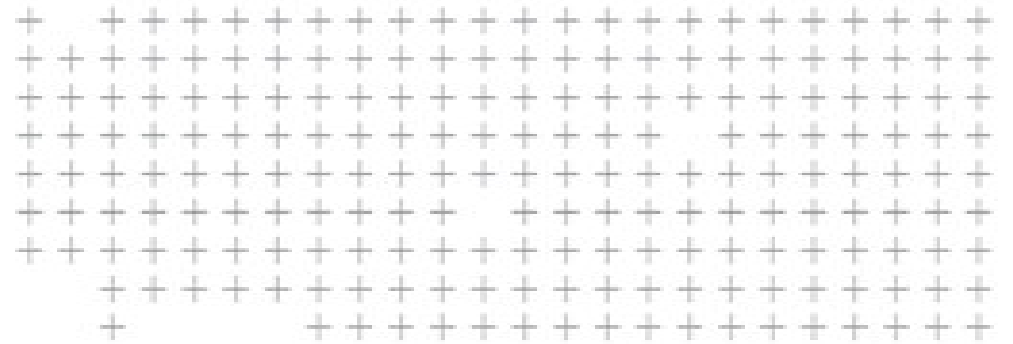

Error-Free Documentation

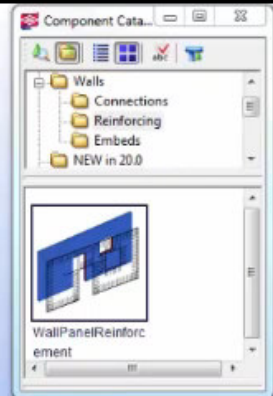
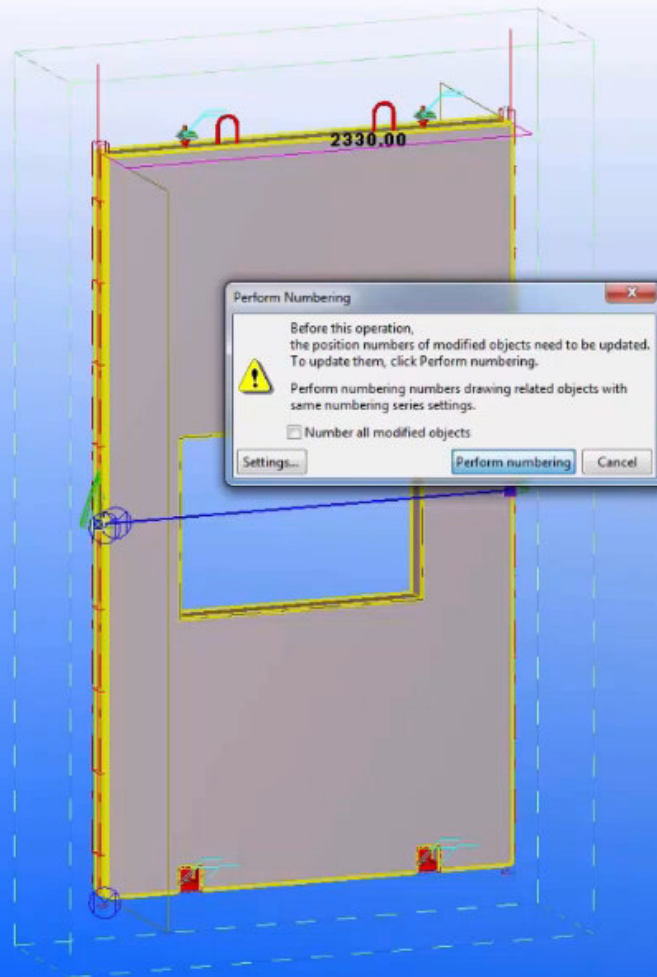

Automatic numbering functionality assigns each cast unit a number and ensures that similar objects to have the same number

1000000

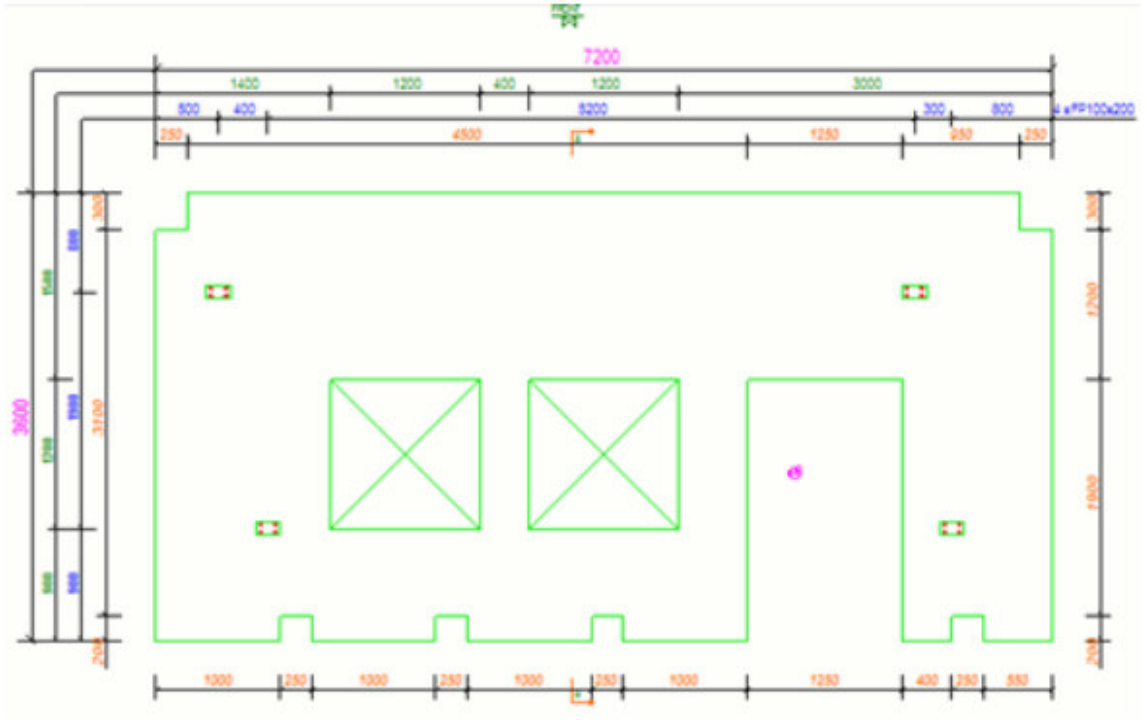

Tekla Structures listings

[illegible]

		MATERIAL LIST				C:\Users\jcompro\Documents\PROJECT NAME: Project JOB NO. : 123456 REV. : 0402 REV. : DATE : 30.04.2011 PAGE : 1	
Size	No.	Material	Length (mm)	Net Area(m ²) for one	Net Area(m ²) for all	Net Weight(kg) for one	Net Weight(kg) for all
Ø19MM Ø10.8	2	Ø19MM	400	0.720	1.440	0.8	1.6
		Total Length:	800		Total Area:1.440		Total Weight:1.6
Ø18MM	12	Ø18 2L	2000	0.541	6.582	126.0	1512.0
		Total Length:	24000		Total Area:6.582		Total weight:1512.0
Ø17.5MM	2	Ø17.5	180	0.033	0.066	1.8	3.6
Ø17MM	6	Ø17	240	0.062	0.244	1.8	6.9
		Total Length:	1840		Total Area:0.300		Total weight:11.0
Ø17.5*1300	4	Ø17.5	40.7	0.004	0.016	1.8	7.2
Ø17.5*1300	3	Ø17.5	385	0.113	0.339	1.8	5.6
Ø17.5*1300	3	Ø17.5	1500	0.333	1.000	12.0	36.0
Ø17.5*1300	3	Ø17.5	1513	0.330	0.990	12.0	36.0
Ø17.5*1300	3	Ø17.5	1480	0.327	0.980	12.0	36.0
Ø17.5*1300	3	Ø17.5	1513	0.338	1.015	12.0	36.0
Ø17.5*1300	3	Ø17.5	2512	0.647	1.941	23.0	69.0
Ø17.5*1300	3	Ø17.5	3513	0.456	1.368	23.0	69.0
		Total Length:	25483		Total Area:5.620		Total Weight:196.0
Ø17.5*250	28	Ø17.5	180	0.078	2.184	1.8	77.6
Ø17.5*250	36	Ø17.5	171	0.078	2.826	1.8	99.0
Ø17.5*250	3	Ø17.5	184	0.081	0.243	1.8	5.4
Ø17.5*250	3	Ø17.5	188	0.080	0.240	1.8	5.4
		Total Length:	12258		Total Area:5.488		Total Weight:187.0
Ø17.5*250	18	Ø17.5	187	0.077	1.386	1.8	32.4
		Total Length:	14052		Total Area:6.874		Total Weight:102.0

LEIGHS PAINTS		PROJECT NAME: Project		JOB NO.: 13589		REV.: 0000		DATE: 24.04.2013		PAGE: 1	
PROJECT NAME: Project		JOB NO.: 13589		REV.: 0000		DATE: 24.04.2013		PAGE: 1			
PROJECT NAME: Project		JOB NO.: 13589		REV.: 0000		DATE: 24.04.2013		PAGE: 1			
PROJECT NAME: Project		JOB NO.: 13589		REV.: 0000		DATE: 24.04.2013		PAGE: 1			
PROJECT NAME: Project		JOB NO.: 13589		REV.: 0000		DATE: 24.04.2013		PAGE: 1			
PROJECT NAME: Project		JOB NO.: 13589		REV.: 0000		DATE: 24.04.2013		PAGE: 1			
PROJECT NAME: Project		JOB NO.: 13589		REV.: 0000		DATE: 24.04.2013		PAGE: 1			
PROJECT NAME: Project		JOB NO.: 13589		REV.: 0000		DATE: 24.04.2013		PAGE: 1			
PROJECT NAME: Project		JOB NO.: 13589		REV.: 0000		DATE: 24.04.2013		PAGE: 1			
PROJECT NAME: Project		JOB NO.: 13589		REV.: 0000		DATE: 24.04.2013		PAGE: 1			
PROJECT NAME: Project		JOB NO.: 13589		REV.: 0000		DATE: 24.04.2013		PAGE: 1			
PROJECT NAME: Project		JOB NO.: 13589		REV.: 0000		DATE: 24.04.2013		PAGE: 1			
PROJECT NAME: Project		JOB NO.: 13589		REV.: 0000		DATE: 24.04.2013		PAGE: 1			
PROJECT NAME: Project		JOB NO.: 13589		REV.: 0000		DATE: 24.04.2013		PAGE: 1			
PROJECT NAME: Project		JOB NO.: 13589		REV.: 0000		DATE: 24.04.2013		PAGE: 1			
PROJECT NAME: Project		JOB NO.: 13589		REV.: 0000		DATE: 24.04.2013		PAGE: 1			
PROJECT NAME: Project		JOB NO.: 13589		REV.: 0000		DATE: 24.04.2013		PAGE: 1			
PROJECT NAME: Project		JOB NO.: 13589		REV.: 0000		DATE: 24.04.2013		PAGE: 1			
PROJECT NAME: Project		JOB NO.: 13589		REV.: 0000		DATE: 24.04.2013		PAGE: 1			
PROJECT NAME: Project		JOB NO.: 13589		REV.: 0000		DATE: 24.04.2013		PAGE: 1			
PROJECT NAME: Project		JOB NO.: 13589		REV.: 0000		DATE: 24.04.2013		PAGE: 1			
PROJECT NAME: Project		JOB NO.: 13589		REV.: 0000		DATE: 24.04.2013		PAGE: 1			
PROJECT NAME: Project		JOB NO.: 13589		REV.: 0000		DATE: 24.04.2013		PAGE: 1			
PROJECT NAME: Project		JOB NO.: 13589		REV.: 0000		DATE: 24.04.2013		PAGE: 1			
PROJECT NAME: Project		JOB NO.: 13589		REV.: 0000		DATE: 24.04.2013		PAGE: 1			
PROJECT NAME: Project		JOB NO.: 13589		REV.: 0000		DATE: 24.04.2013		PAGE: 1			
PROJECT NAME: Project		JOB NO.: 13589		REV.: 0000		DATE: 24.04.2013		PAGE: 1			
PROJECT NAME: Project		JOB NO.: 13589		REV.: 0000		DATE: 24.04.2013		PAGE: 1			
PROJECT NAME: Project		JOB NO.: 13589		REV.: 0000		DATE: 24.04.2013		PAGE: 1			
PROJECT NAME: Project		JOB NO.: 13589		REV.: 0000		DATE: 24.04.2013		PAGE: 1			
PROJECT NAME: Project		JOB NO.: 13589		REV.: 0000		DATE: 24.04.2013		PAGE: 1			
PROJECT NAME: Project		JOB NO.: 13589		REV.: 0000		DATE: 24.04.2013		PAGE: 1			
PROJECT NAME: Project		JOB NO.: 13589		REV.: 0000		DATE: 24.04.2013		PAGE: 1			
PROJECT NAME: Project		JOB NO.: 13589		REV.: 0000		DATE: 24.04.2013		PAGE: 1			
PROJECT NAME: Project		JOB NO.: 13589		REV.: 0000		DATE: 24.04.2013		PAGE: 1			
PROJECT NAME: Project		JOB NO.: 13589		REV.: 0000		DATE: 24.04.2013		PAGE: 1			
PROJECT NAME: Project		JOB NO.: 13589		REV.: 0000		DATE: 24.04.2013		PAGE: 1			
PROJECT NAME: Project		JOB NO.: 13589		REV.: 0000		DATE: 24.04.2013		PAGE: 1			
PROJECT NAME: Project		JOB NO.: 13589		REV.: 0000		DATE: 24.04.2013		PAGE: 1			
PROJECT NAME: Project		JOB NO.: 13589		REV.: 0000		DATE: 24.04.2013		PAGE: 1			
PROJECT NAME: Project		JOB NO.: 13589		REV.: 0000		DATE: 24.04.2013		PAGE: 1			
PROJECT NAME: Project		JOB NO.: 13589		REV.: 0000		DATE: 24.04.2013		PAGE: 1			
PROJECT NAME: Project		JOB NO.: 13589		REV.: 0000		DATE: 24.04.2013		PAGE: 1			
PROJECT NAME: Project		JOB NO.: 13589		REV.: 0000		DATE: 24.04.2013		PAGE: 1			
PROJECT NAME: Project		JOB NO.: 13589		REV.: 0000		DATE: 24.04.2013		PAGE: 1			
PROJECT NAME: Project		JOB NO.: 13589		REV.: 0000		DATE: 24.04.2013		PAGE: 1			
PROJECT NAME: Project		JOB NO.: 13589		REV.: 0000		DATE: 24.04.2013		PAGE: 1			
PROJECT NAME: Project		JOB NO.: 13589		REV.: 0000		DATE: 24.04.2013		PAGE: 1			
PROJECT NAME: Project		JOB NO.: 13589		REV.: 0000		DATE: 24.04.2013		PAGE: 1			
PROJECT NAME: Project		JOB NO.: 13589		REV.: 0000		DATE: 24.04.2013		PAGE: 1			
PROJECT NAME: Project		JOB NO.: 13589		REV.: 0000		DATE: 24.04.2013		PAGE: 1			
PROJECT NAME: Project		JOB NO.: 13589		REV.: 0000		DATE: 24.04.2013		PAGE: 1			
PROJECT NAME: Project		JOB NO.: 13589		REV.: 0000		DATE: 24.04.2013		PAGE: 1			
PROJECT NAME: Project		JOB NO.: 13589		REV.: 0000		DATE: 24.04.2013		PAGE: 1			
PROJECT NAME: Project		JOB NO.: 13589		REV.: 0000		DATE: 24.04.2013		PAGE: 1			
PROJECT NAME: Project		JOB NO.: 13589		REV.: 0000		DATE: 24.04.2013		PAGE: 1			
PROJECT NAME: Project		JOB NO.: 13589		REV.: 0000		DATE: 24.04.2013		PAGE: 1			
PROJECT NAME: Project		JOB NO.: 13589		REV.: 0000		DATE: 24.04.2013		PAGE: 1			
PROJECT NAME: Project		JOB NO.: 13589		REV.: 0000		DATE: 24.04.2013		PAGE: 1			
PROJECT NAME: Project		JOB NO.: 13589		REV.: 0000							

Tektia Structus Bar Code		Date: 21.04.2009
Project: POLICE HEADQUARTER		Time: 15:30:03
ProjNum	Assembly	Phase Weight
1396	1067	1 1016
		
1 3 9 6 - 1 0 6 7 - 1 - 1 0 1 6		
ProjNum	Assembly	Phase Weight
1396	1055	7 1057
		
1 3 9 6 - 1 0 5 5 - 7 - 1 0 5 7		
ProjNum	Assembly	Phase Weight
1396	1068	7 966
		
1 3 9 6 - 1 0 6 8 - 7 - 9 6 6		
ProjNum	Assembly	Phase Weight

[illegible]

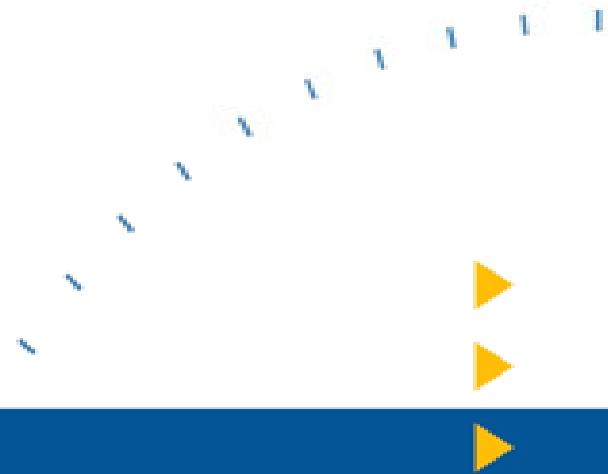
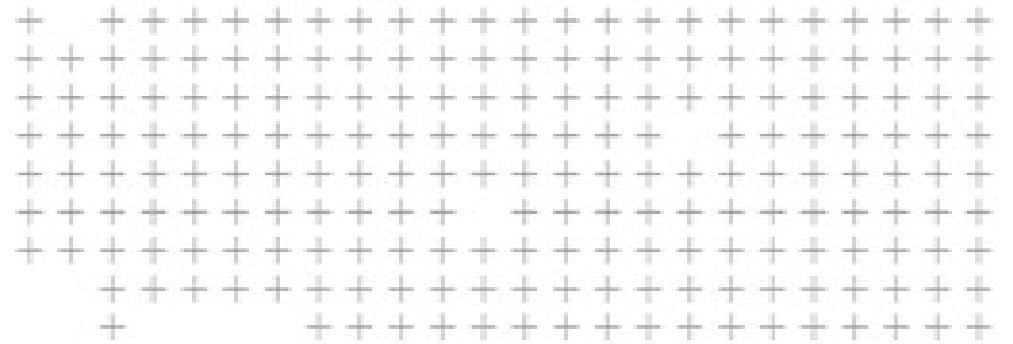

Precast Automation

10



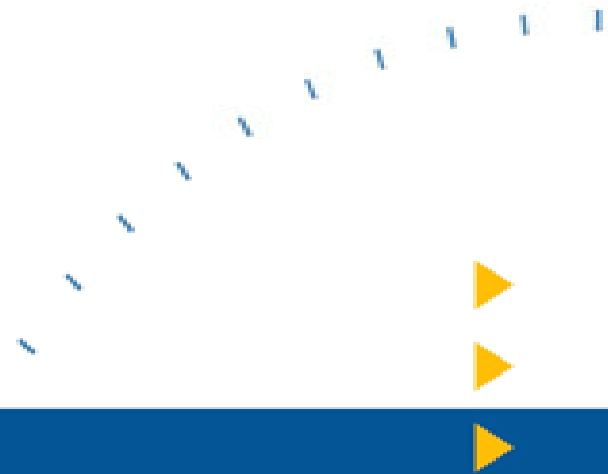
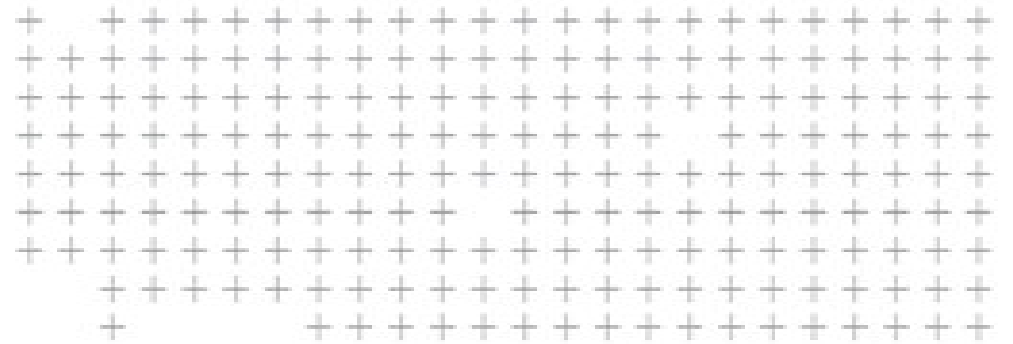

Progress Monitoring and Tracking

Progress Tracking

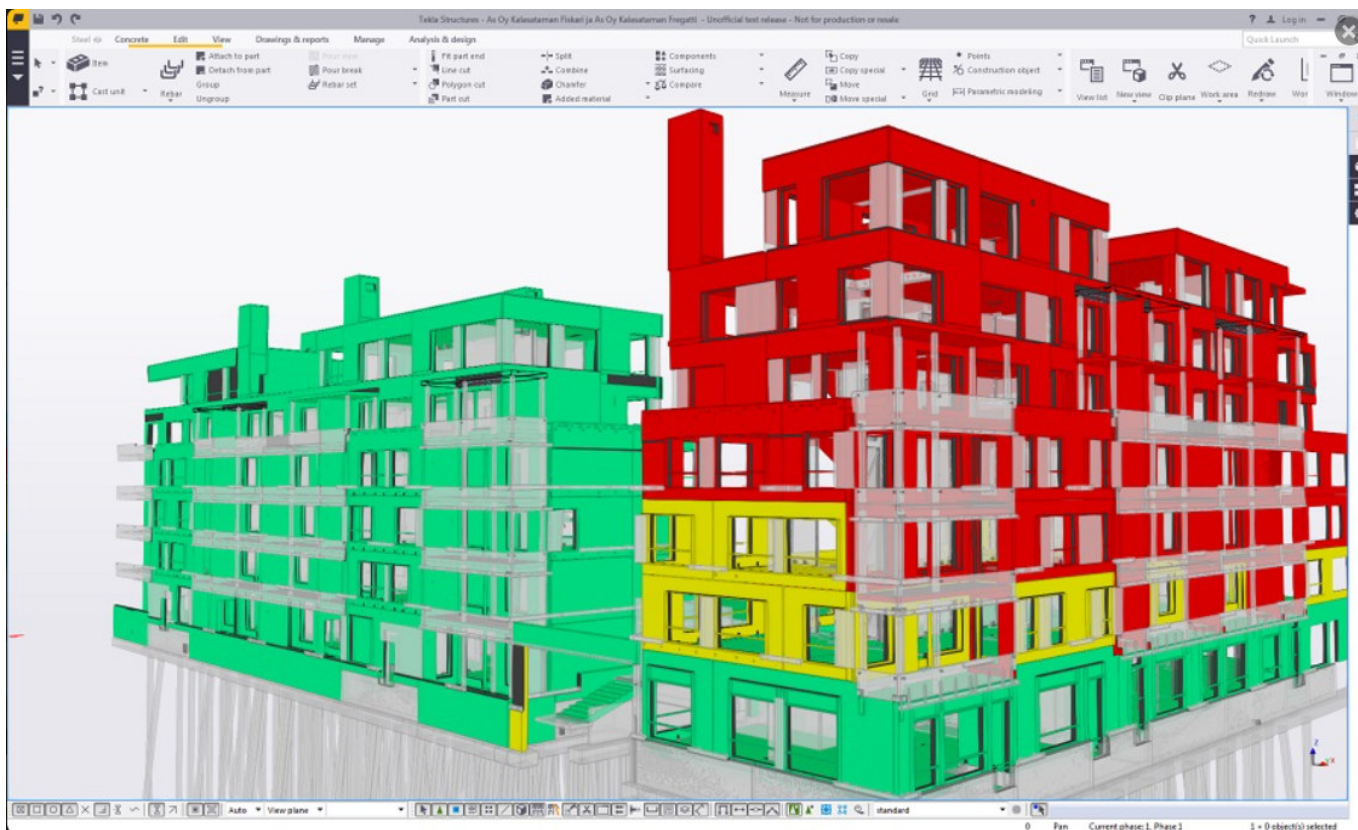
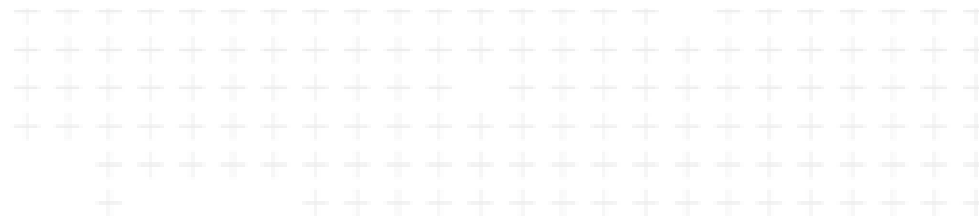

Status colors and texts

	<input type="text" value="Not started"/>
	<input type="text" value="In progress"/>
	<input type="text" value="Complete"/>
	<input type="text" value="Changed"/>
	<input type="text" value="In fabrication"/>

Erection Sequence

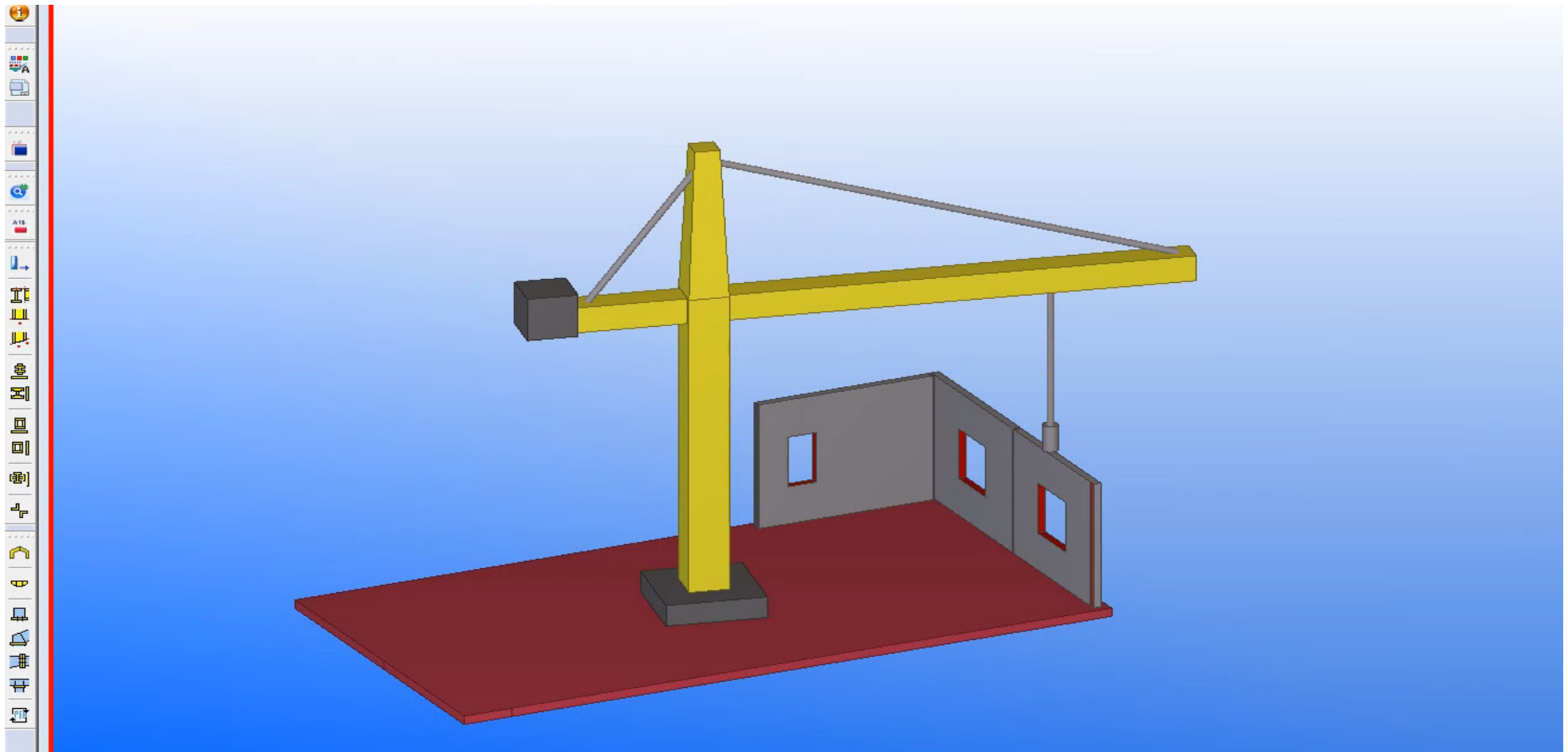
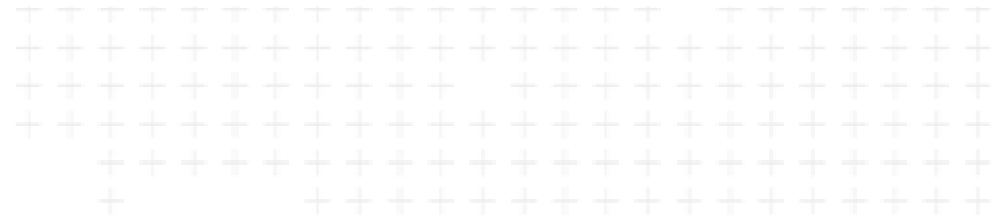

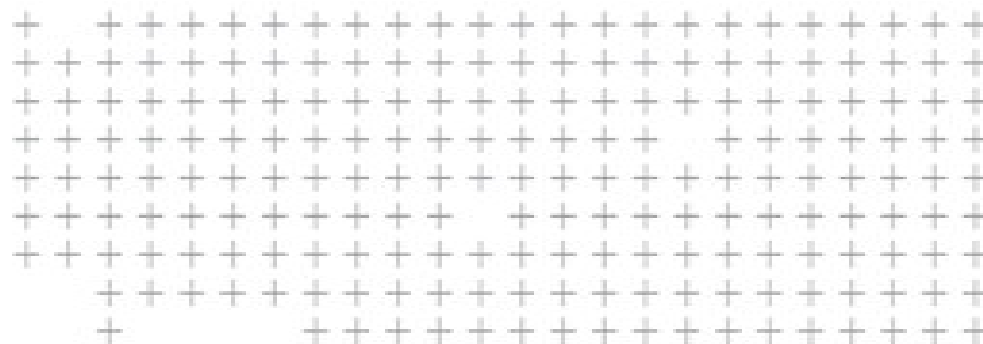

Site Planning

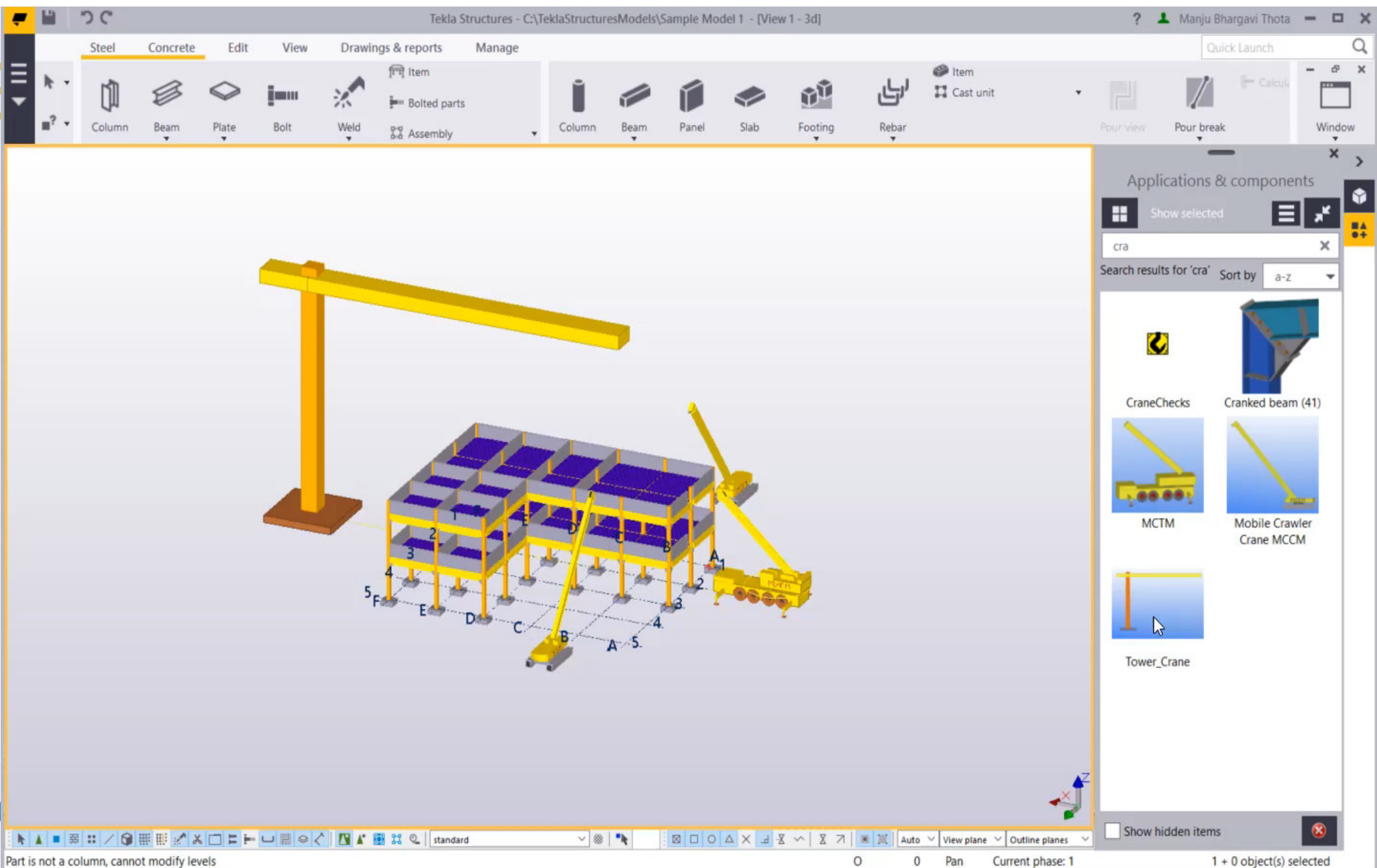

Precast Workflow, phase & formats

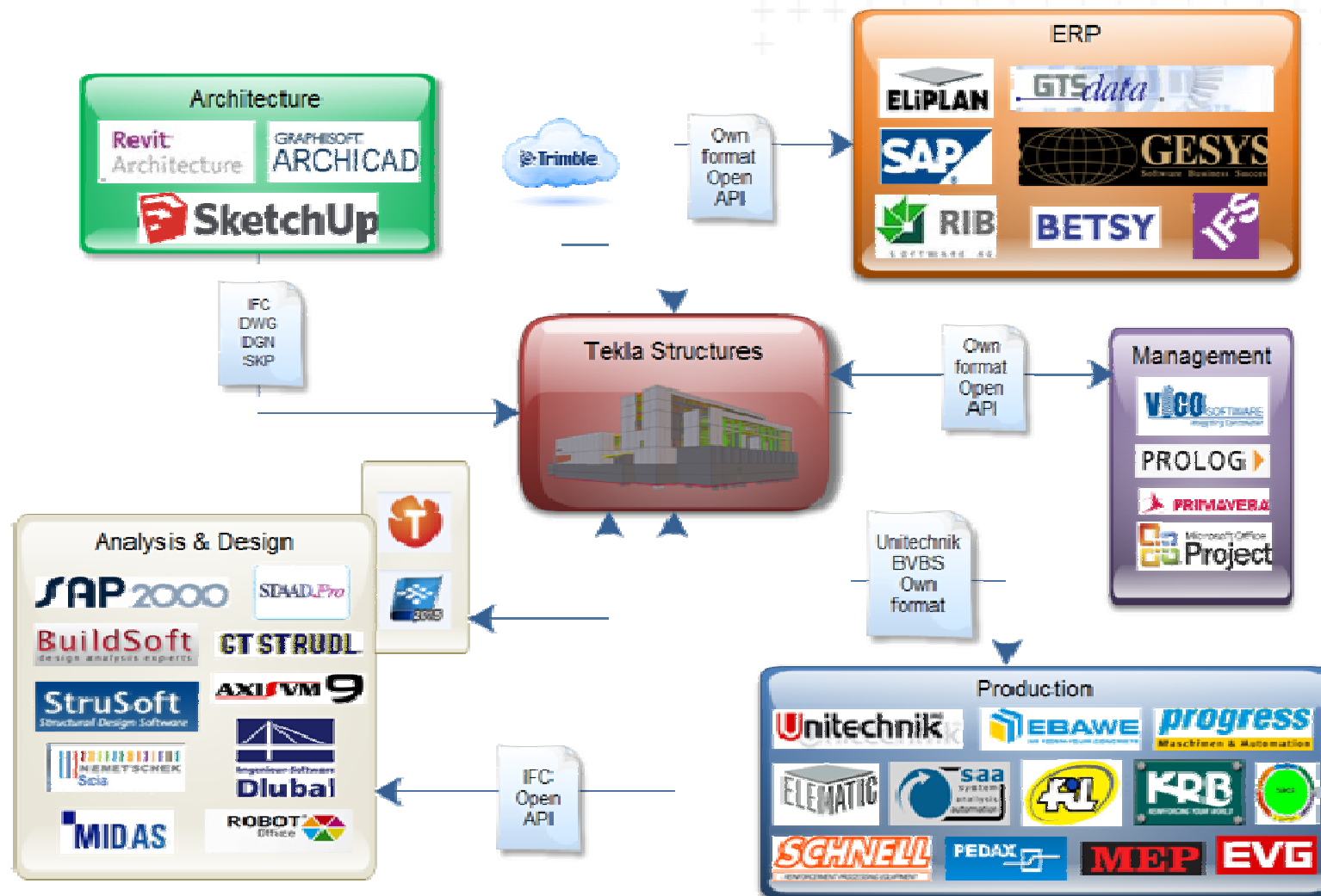

Tekla Precast Users in India

PRECAST INDIA
INFRASTRUCTURES
PVT. LTD

SHIRKE

B. G. Shirke
Construction
Technology Pvt.
Ltd...

PAN GULF
TECHNOLOGIES
STRUCTURING QUALITY

L&T Construction
Buildings & Factories

PRECISION
PRECAST GROUP

Rightserve

WBK
engineering

Prothious
ENGINEERING SERVICES

TRC
Results you can rely on

SOBHA

TEEMAGE
PRECAST IN

ELEMATIC

PASSION AT WORK

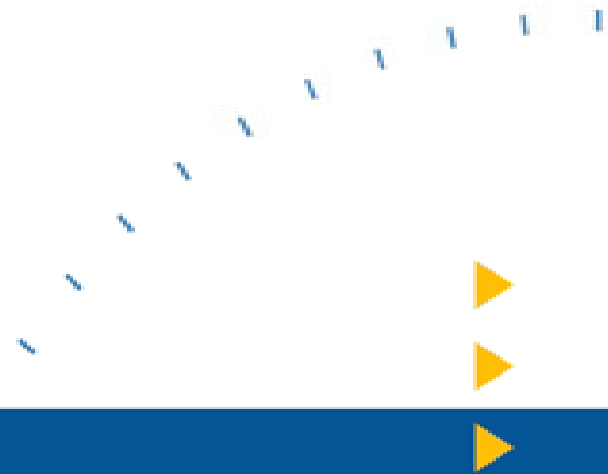
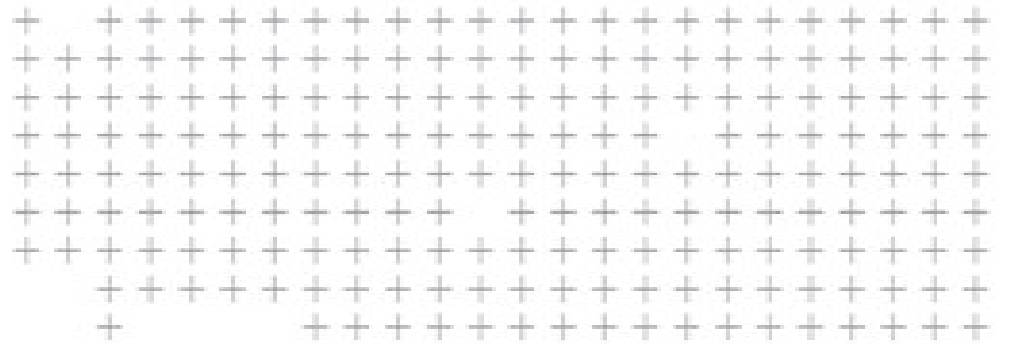

TeklaStructures For Pre-Engineered Buildings

Pre-Engineered Buildings

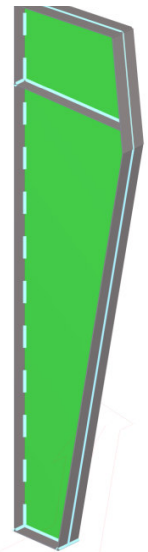
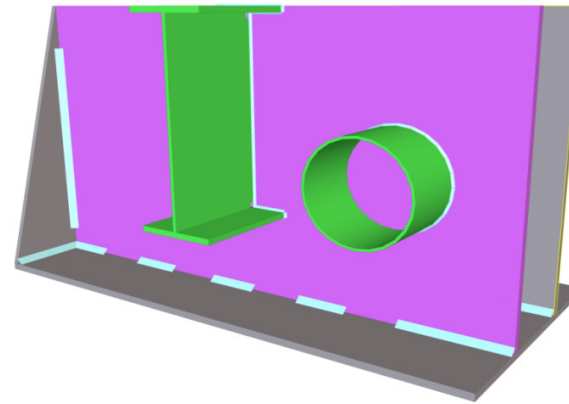
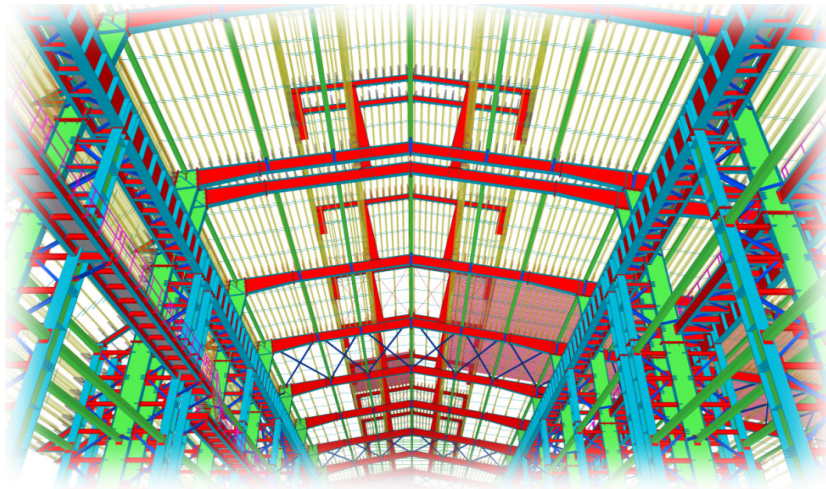
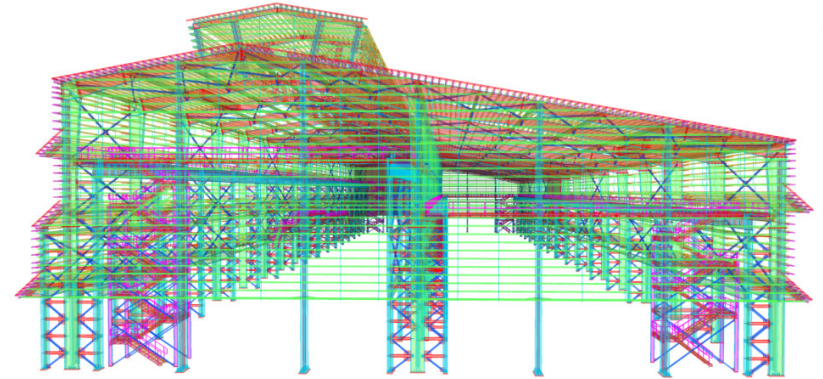
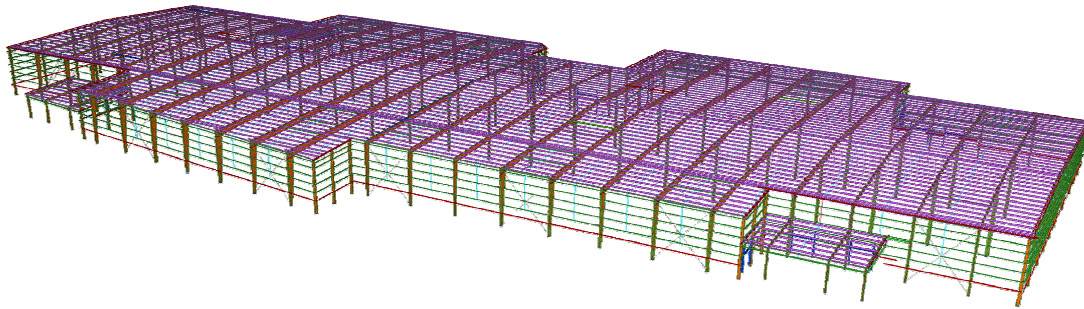

Tekla Structures PEMB modelling Cladding

Suite of cladding tools and profiles, all customisable

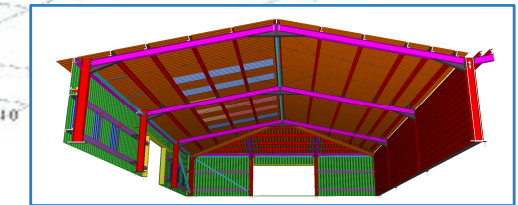
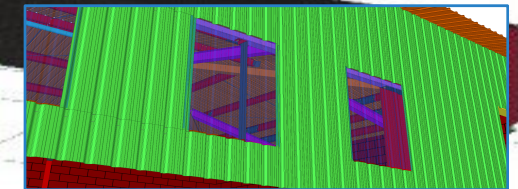
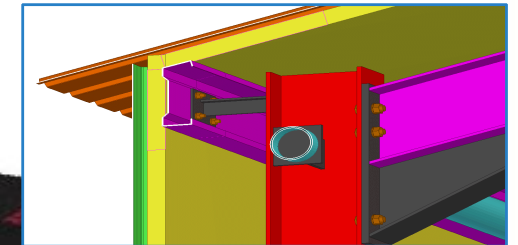
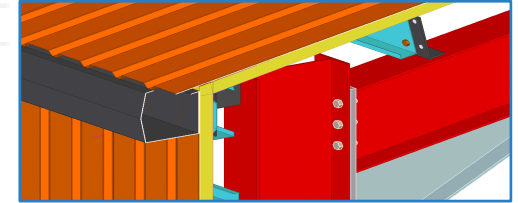
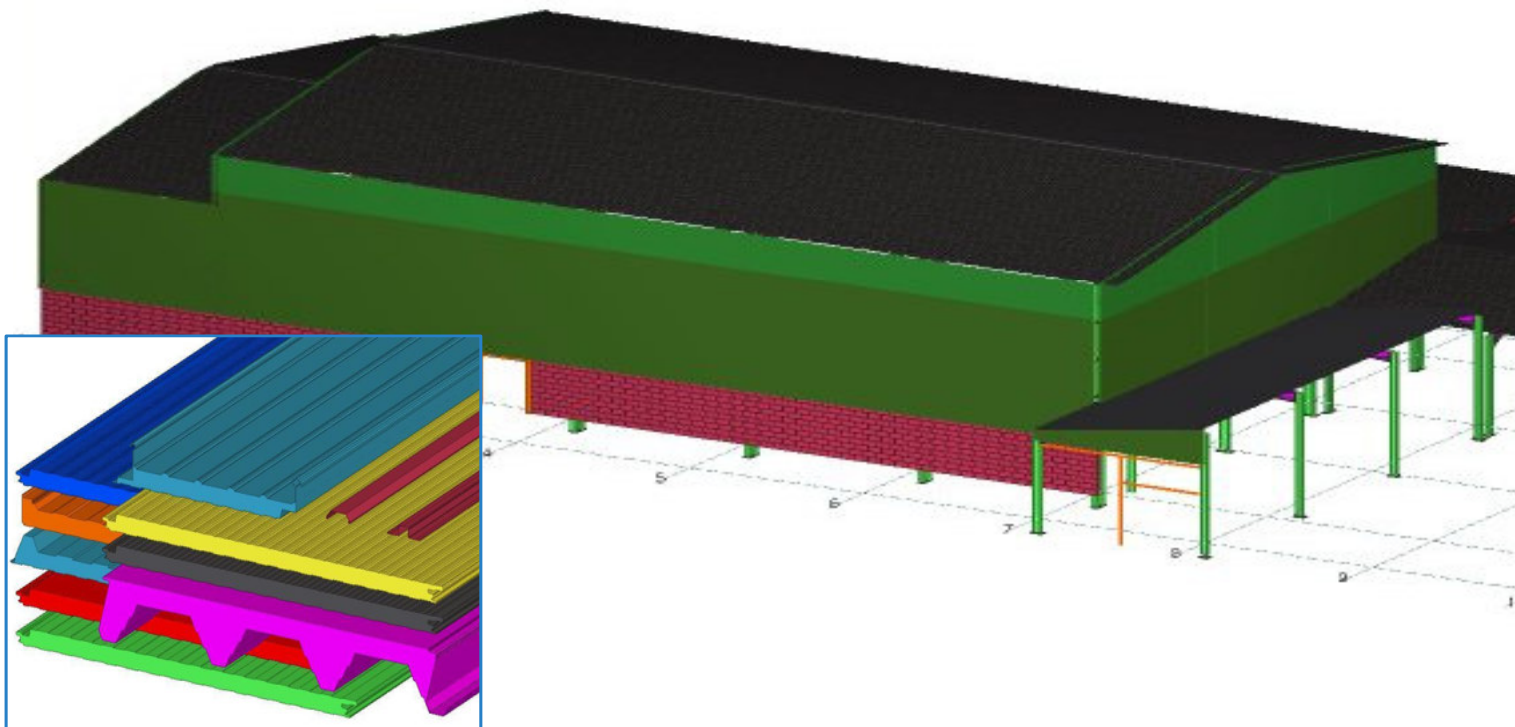

Tekla Structures PEB component library

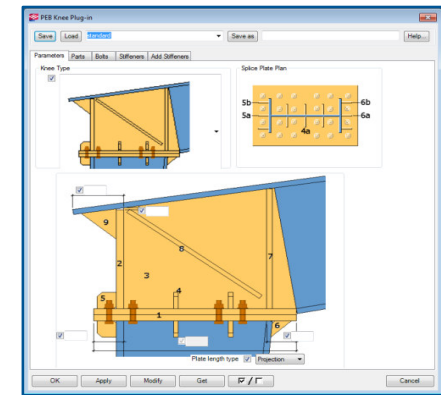
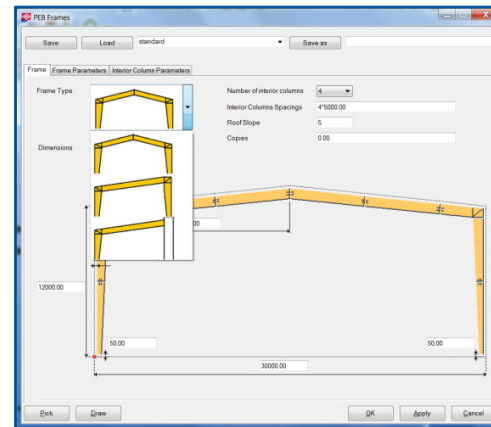
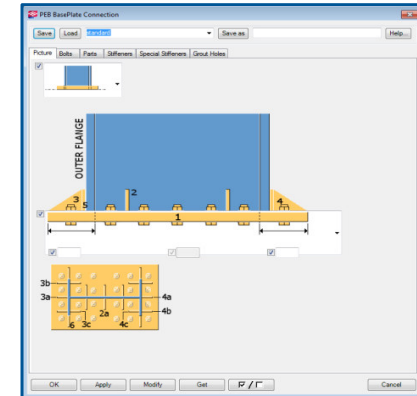
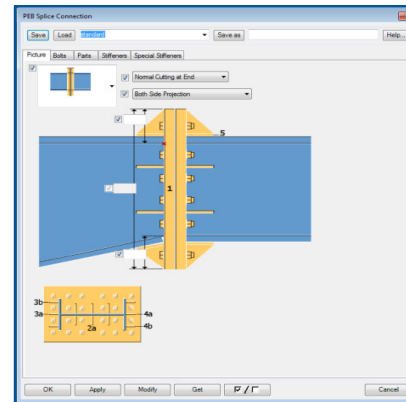
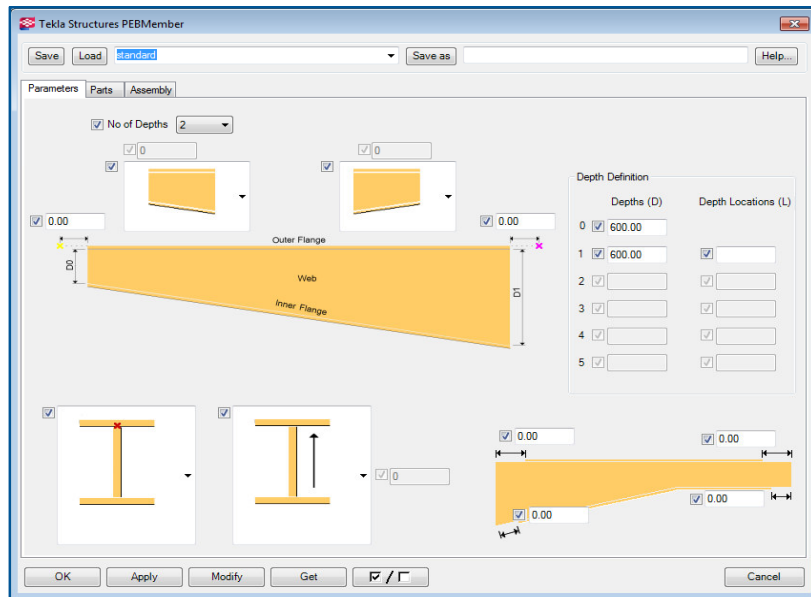
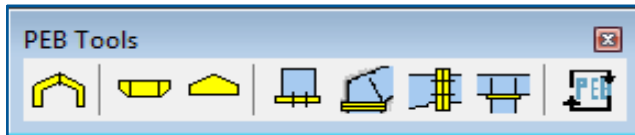

Build your own Connections..without programming !!!!

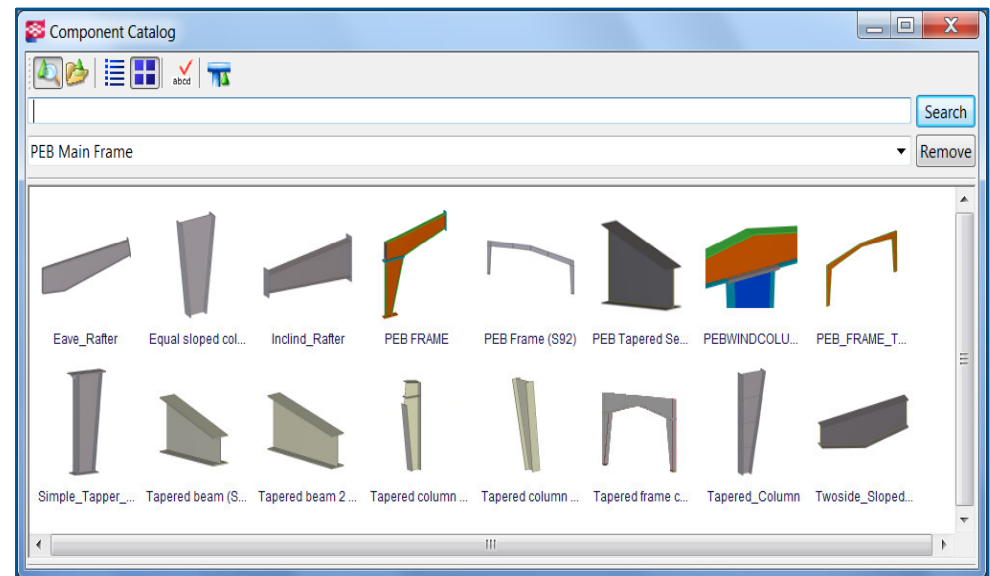
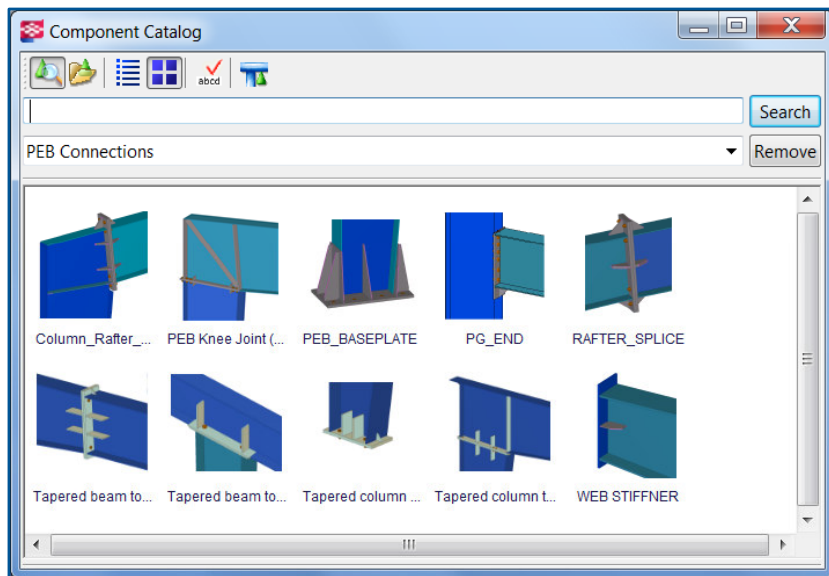

Tool Box for Cold rolled & Sheeting

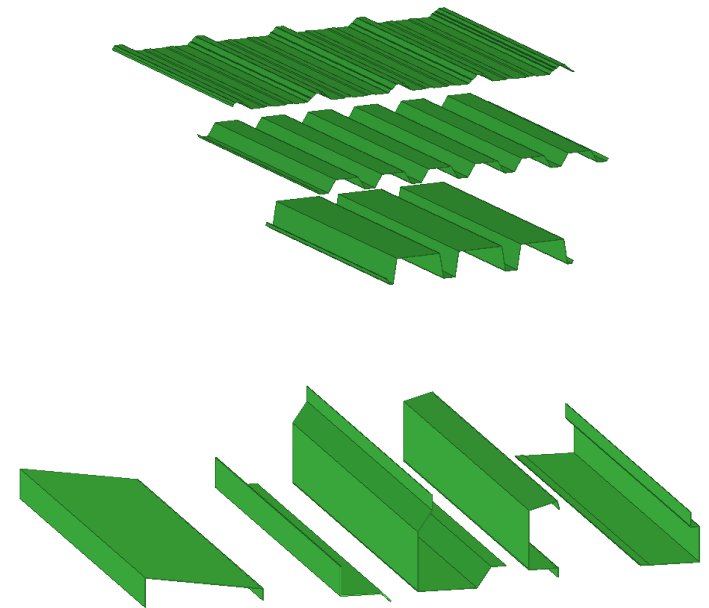
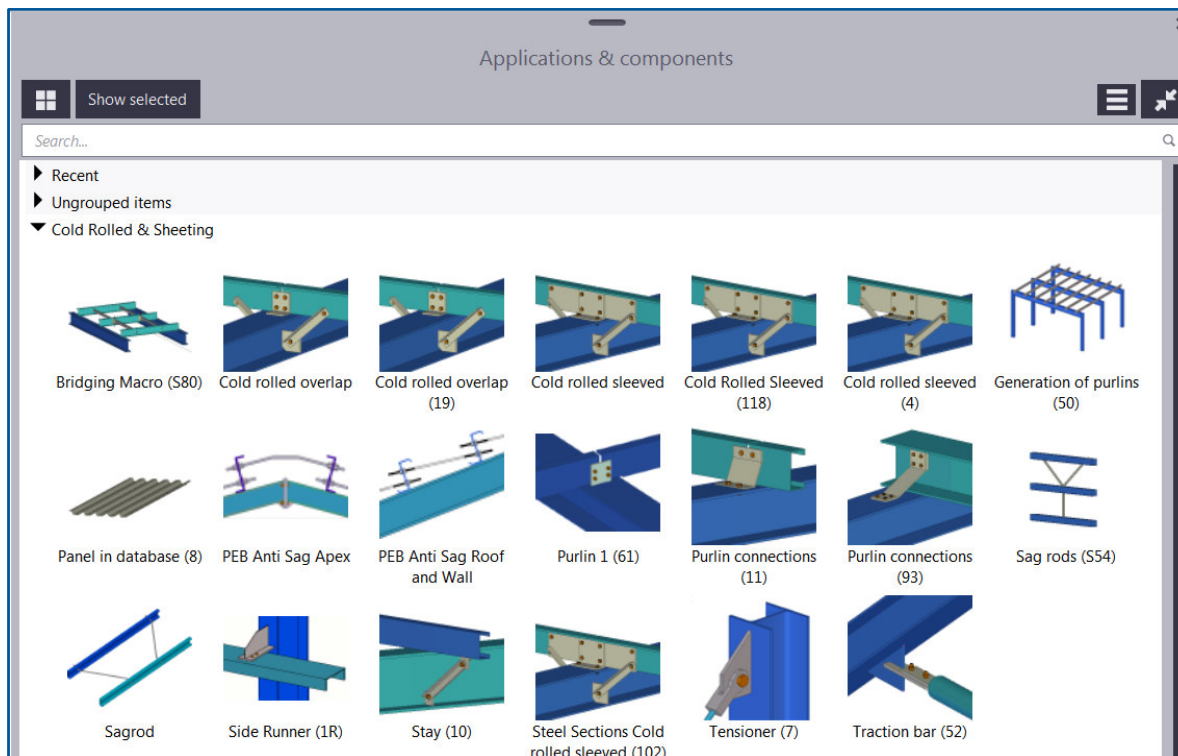

Tata BlueScope Building Solutions

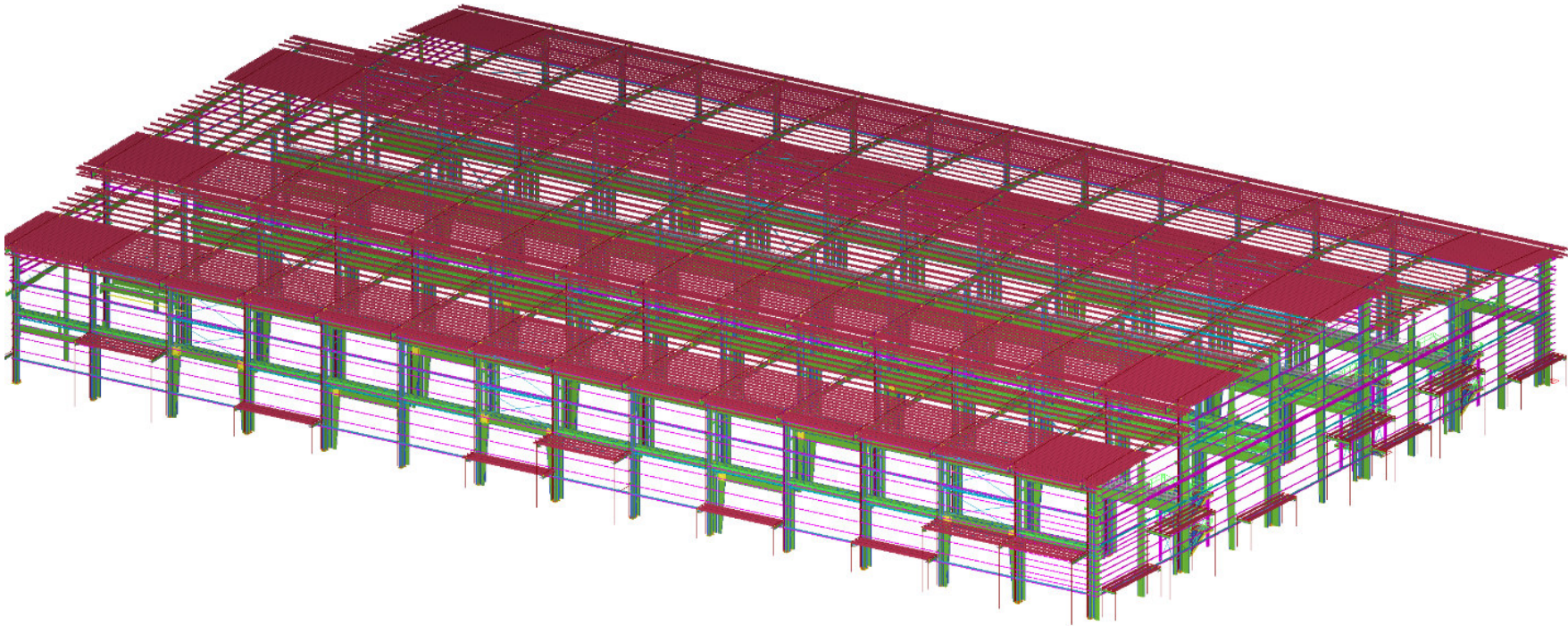

Lucknow Metro Rail
India

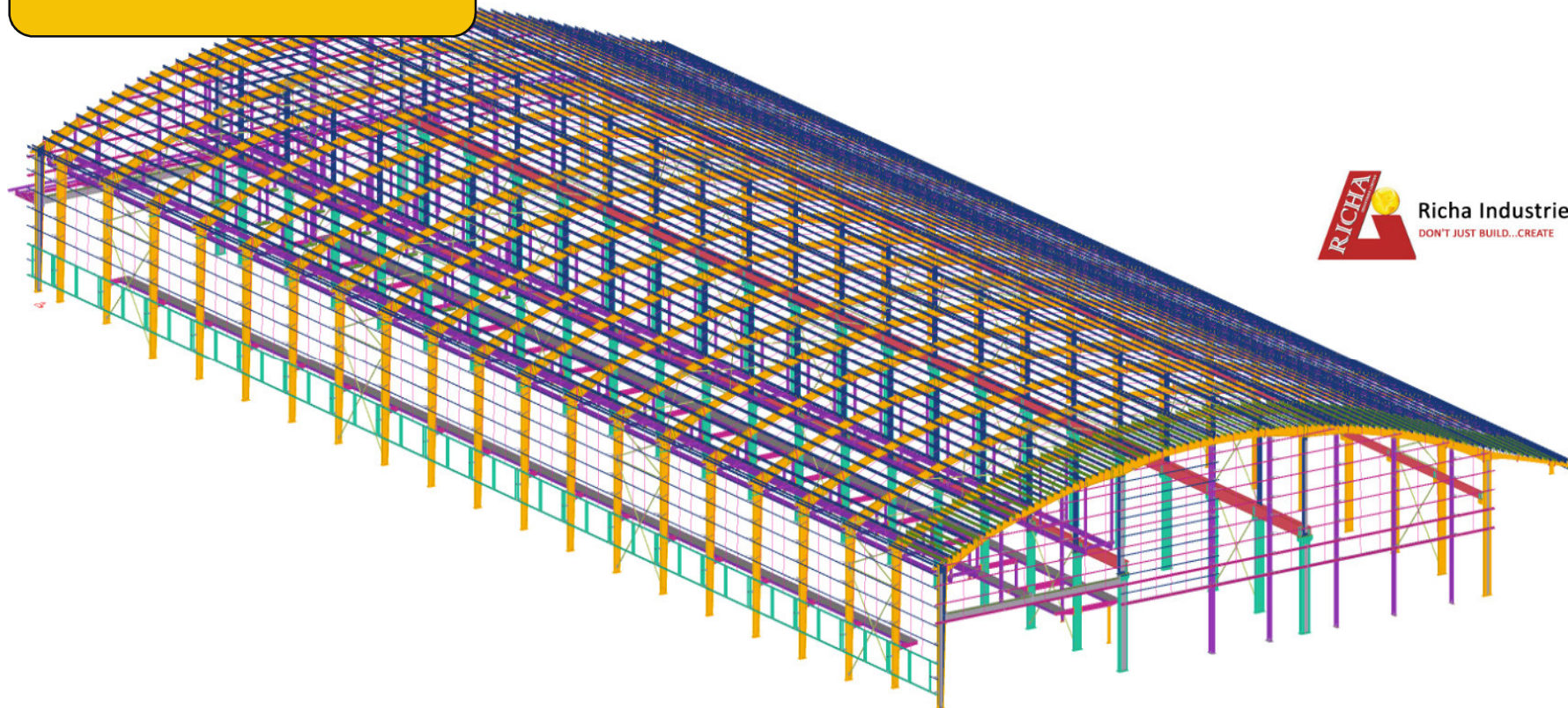

Richa Industries Limited
DON'T JUST BUILD...CREATE

Reva Car Showroom – Curved PEB Frame



Ambient Controls Pvt Ltd.

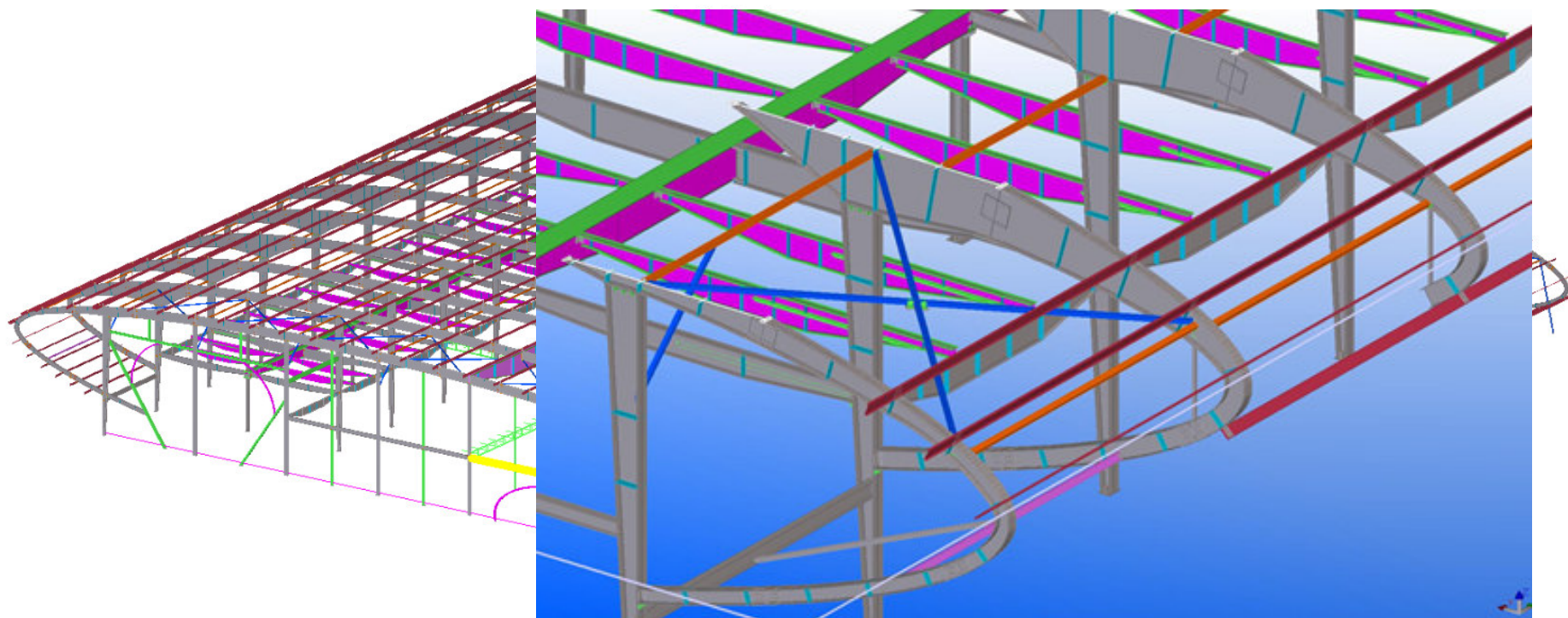

Our PEB Customers...



M/S Shashtri
Consultants





With Tekla you can

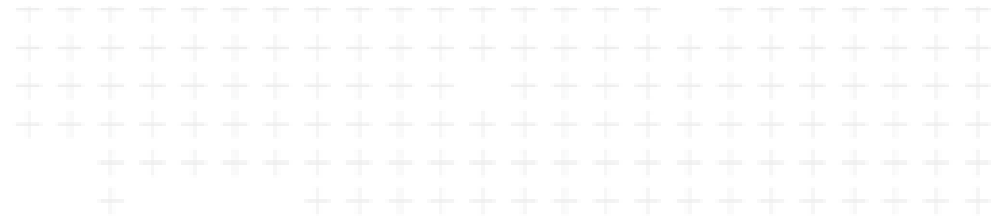

- Reduce waste and total cost
- Estimate accurately and manage risk when bidding
- Avoid detailing and fabrication errors and minimize the need for rework
- Link with production machinery, transfer information efficiently and avoid human errors
- Enhance communication and coordination using the model

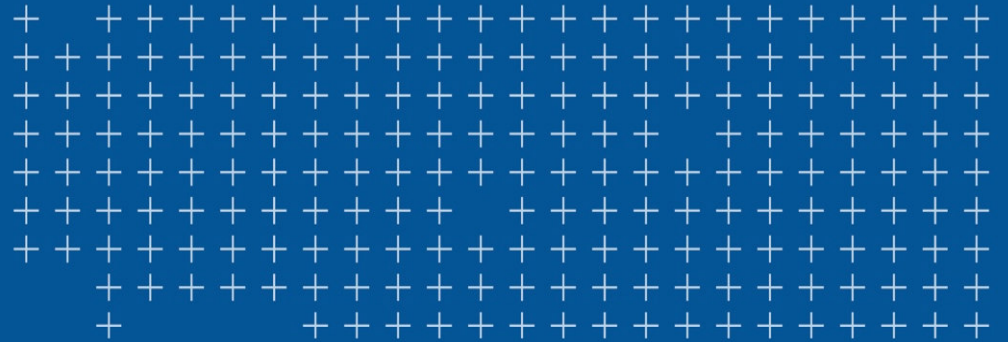

More about Tekla solutions,
references and contacts at www.tekla.com

 **Thank You**

